1948

KALEIDOSCOPE

Hopewell, Virginia

Digitized by the Internet Archive
in 2019 with funding from
Library of Virginia

https://archive.org/details/kaleidoscopethe23hope

Ex Libris

ALMA MATER

The Kaleidoscope

Volume XXIII

1948

Published by the

SENIOR CLASS

of

HOPEWELL HIGH SCHOOL

Hopewell, Virginia

FREDERICK ALBERT WOEHR

Dedication

We, the graduating class of 1948, do dedicate our Kaleidoscope

to

FREDERICK ALBERT WOEHR

a gentleman whose fine character has commanded our respect and admiration. We are deeply grateful to him for his unswerving loyalty and continued interest in aiding us in our school activities. His quiet dignity, generosity with his time and efforts, and his patience and understanding will ever inspire us toward a higher goal.

Alma Mater

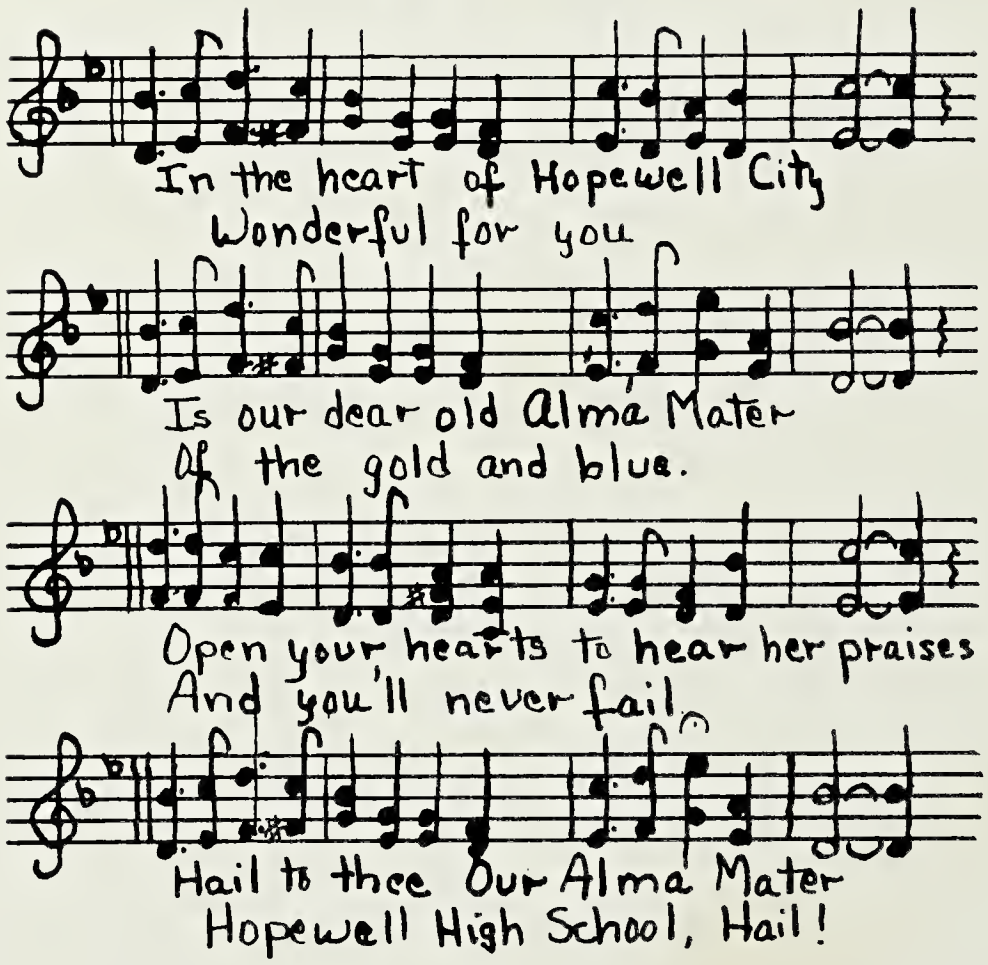
In the heart of Hopewell City
Wonderful for you
Is our dear old Alma Mater
Of the gold and blue.
Open your hearts to hear her praises
And you'll never fail.
Hail to thee Our Alma Mater
Hopewell High School, Hail!

Administration

and

Faculty

CHARLES WILLIAM SMITH
B.S. M.A.
Howard College
College of William and Mary
University of Virginia
Duke University

Superintendent of Hopewell and
Prince George Public Schools

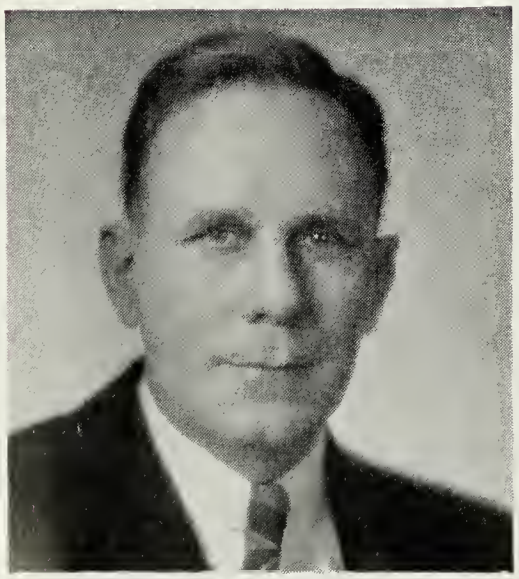

JAMES EDGAR MALLONEE
A.B. M.A.
Emory and Henry College
Columbia University

Assistant Superintendent and
Director of Instruction City
of Hopewell and Prince George County

CASHELL DONAHOE
B.S. M.A.
Randolph Macon College
College of William and Mary

Principal

LILLIAN M. BURCH
B.S. B.A.
"Old" Sullins College
College of William and Mary

Assistant Principal
Government

P. I. LEADBETTER
A.B.
Randolph Macon College
College of William and Mary
University of Virginia

Assistant Principal
Mathematics

FACULTY

VELVIE LEE WEST BEANE
B.A. M.A.
East Texas State Teachers College
Columbia University
English

ILETA M. BROOKS
B.S.
Mary Washington College
Commercial

MARY HELEN BURCH
B.S.
Mary Washington College
College of William and Mary
English

JOSEPH DOWELL BURROUGHS
B.S.
University of Virginia
Cornell University
Science, Biology

AUDREY FRANCES CHAMBLISS
B.A., M.A., Diplôme d'études françaises
College of William and Mary
Columbia University
University of Aix-Marseille
French, English

MRS. BRUCE A. CLARK
B.S.
Winthrop College
Commercial

AURALEA COX
B.A.
Mary Washington College
Mathematics

ALTON L. CRIST
B.A.
University of Richmond
Radford State Teachers College
University of Virginia
English, Assistant Coach

FRANCES YARBOROUGH EDWARDS
B.S.
Farmville State Teachers College
University of Virginia
Social Studies

ALLEN W. FLANNAGAN, JR.
B.A. M.A.
University of Richmond
History, Government, Assistant Coach

ALICE F. GILBERT
B.A. M.A.
Bridgewater College
Columbia University
University of Virginia
Biology, Science

FORREST A. GLASS
B.S. in Education
Wake Forest College
Science, Assistant Coach

FACULTY

JAMES M. GRAINGER, JR.
B.S. in Education
University of Virginia
Science, Chemistry

OAKLEY HALL
B.S.
Mary Washington College
Home Economics

HAROLD B. KING
B.S.
College of William and Mary
Director of Boys' Physical Education, Assistant Coach

KATHREN EAST LEADBETTER
B.S.
Farmville State Teachers College
History, Art

RUSSELL MACMEANS
Christiansen Choral School
Julliard School of Music
Columbia University
Choir, Band, Supervisor of Music in City Schools

IOLA J. MALONEY
A.B.
Farmville State Teachers College
College of William and Mary
Richmond Professional Institute
History

WILLIAM L. MERNER
A.B.
East Carolina Teachers College
Commercial, Assistant Coach

PATRICIA PETERSON MILLER
B.S.
Mary Washington College
College of William and Mary
Director of Girls' Physical Education, Coach

THOMAS NORMAN NUGENT
B.S.
Ithaca College
Washington and Lee
Director of Athletics, Supervisor of Physical Education in City Schools

ANN MARYE OWEN
A.B.
Flora Macdonald College
University of North Carolina
Latin, History

MARTHA CLAIBORNE POWELL
B.A. in Education
Mary Washington College
Algebra

JUANITA PRESTON
A.B.
Denver University
English

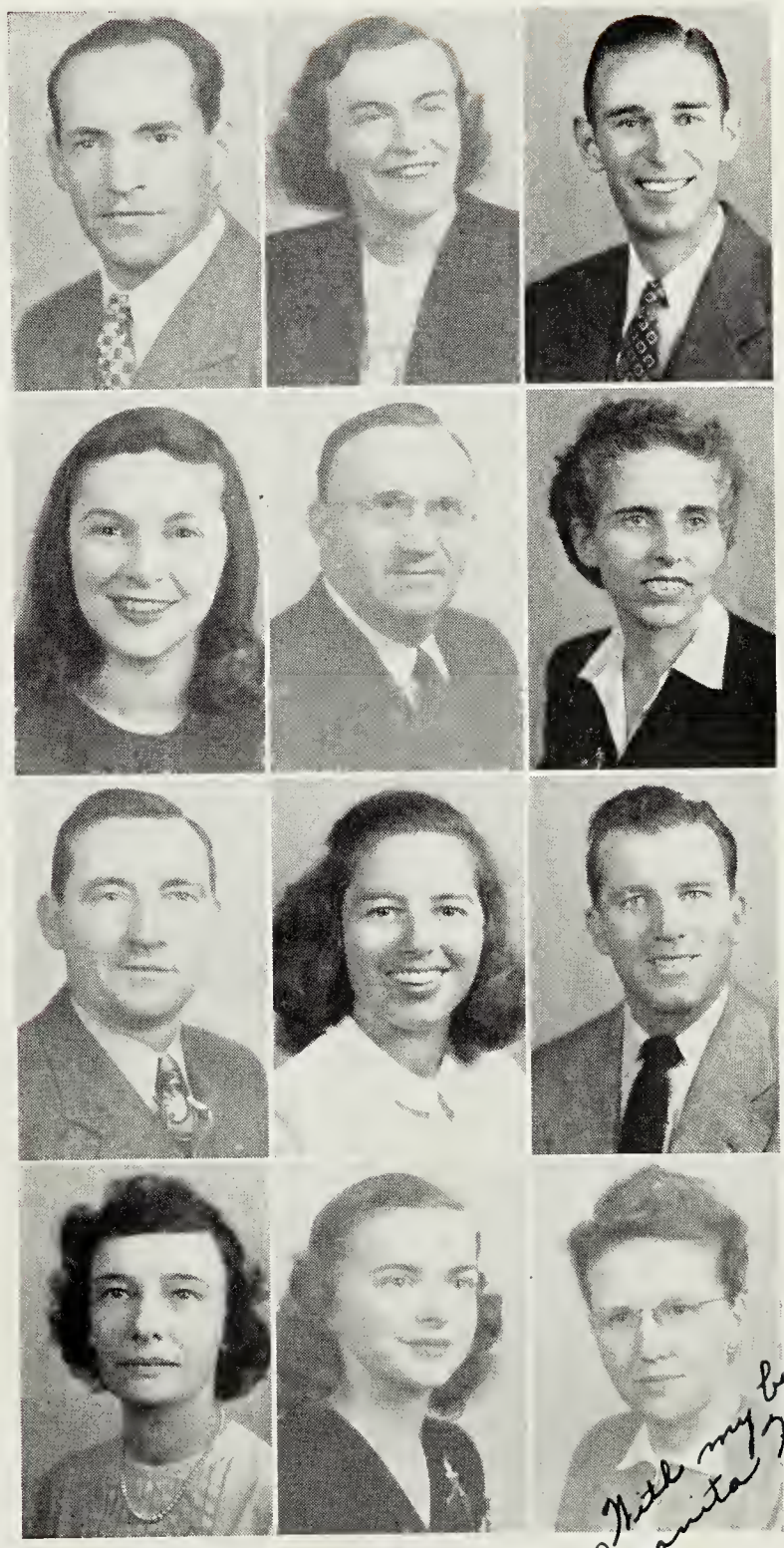

Best wishes
Carole Ann
August

With my best wishes,
Juanita K. Preston

FACULTY

Hope you stay in the library club. C. Sheally

Best wishes, Mary Lou Willis

ANNE TALIAFERRO PULLEN
B.S.
Stratford Junior College
Farmville State Teachers College
Science

LOUISE FIELD RICHARDSON
B.A.
Westhampton College-University of Richmond
History

MAE LOIS RYNALDO
B.A.
Westhampton College-University of Richmond
Algebra, Physics

MRS. CATHERINE B. SHEALLY
B.S. B.A.
Farmville State Teachers College
College of William and Mary
Librarian

MRS. BURTON P. SHORT, JR.
B.S.
University of Tennessee
Home Economics

MILLA J. TROSVIG
B.A.
College of William and Mary
Mathematics

CATHERINE ANNE WALKER
B.A.
Mary Washington College
English

MARY LOU WILLIS
B.A.
Westhampton College-University of Richmond
Mathematics

FREDERICK A. WOEHR
B.S.
Oswego State Teachers College
Industrial Arts

Seniors

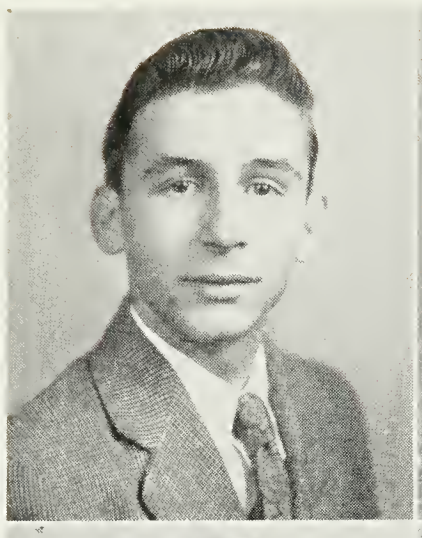

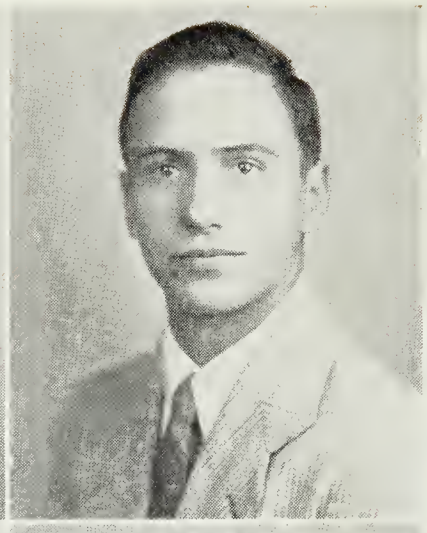

JOSEPH COLUMBUS ALEXANDER
Elective
"Joe"

Though small in statue, Joe is keen-witted and possesses a warm heart.

DAVIS PORTER ALTMAN
Scientific
"Pete"

Athletic, straight-forward, and sincere—our team won't be the same without him.

RUTH LEONA ARD
Commercial
"Ruth"

Ruth is quiet and reserved, thorough and efficient in all her work.

LILLIAN CHRISTINE AULTMAN
Elective
"Lillian"

Lillian is one who really enjoys life. One of her chief interests is basketball.

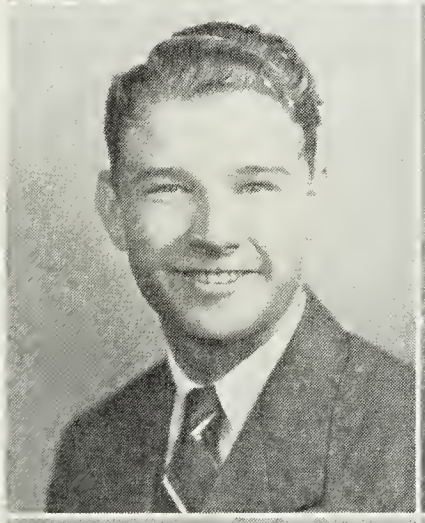

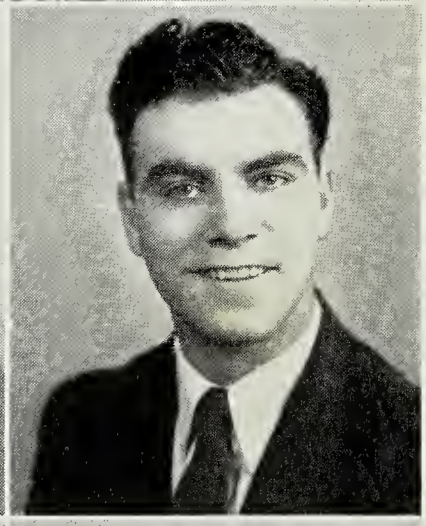

WILLIAM DALLAS AULTMAN
Elective
"Dallas"

Dallas is a merry-making fellow who enjoys good sport.

ALMOND CARL AUSTIN, JR.
Elective
"Almond"

A reticent and well-mannered person, Almond is a hard worker.

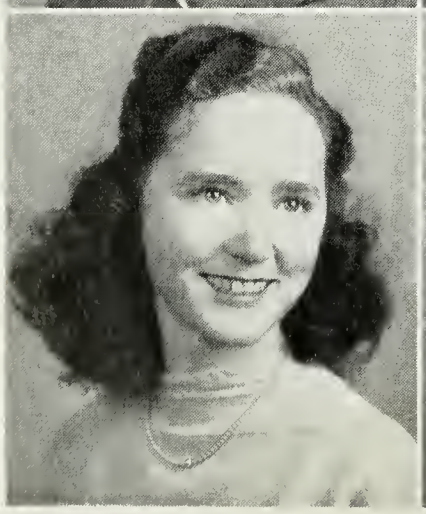

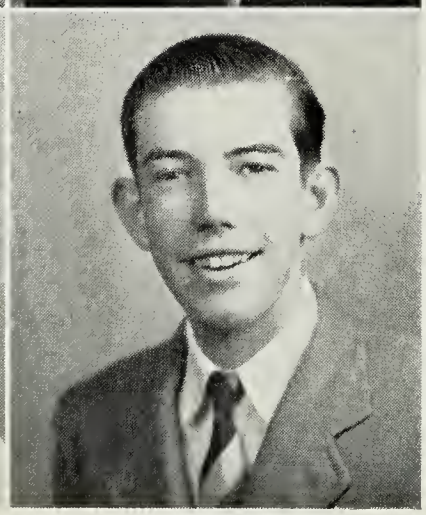

EVELYN BAKER
Commercial
"Evelyn"

Studious, thoughtful, and amiable, Evelyn is a lovely person.

KENNETH ARTHUR BARRUS
Elective
"Ken"

An ambitious and admired student with high ideals is Ken.

To a very nice girl - Best Wishes Howard

HOWARD SLADE BIRDSONG
Elective
"Howard"

Jolly Howard is a friendly and popular cheerleader.

MARY CATHERINE BISHOP
Academic
"Kat"

Mary is one of our most talented classmates. She will go far in the field of music.

MARY FRANCES BOETTCHER
Elective
"Mary"

Her desire to achieve great things—her disarming personality—these insure success for Mary.

JEANNINE LOUISETTE CARDER
Elective
"Jeannine"

A keen intellect, plus a pleasing personality, and the will to succeed are among Jeannine's fine qualities.

ROBERT TOWSHEND COLONA
Elective
"Bobby"

Robert, quiet and friendly, is always eager to lend a helping hand.

DOROTHY ANNE COTMAN
Commercial
"Dot"

Cute and easy-going, Dot, our typing whizz, has keen understanding and high ideals.

CHARLES CLYDE CROCKER
Elective
"Sonny"

Clyde is amiable and industrious and well liked by everyone.

ALVIN BENSON CURTIS
Scientific
"Alvin"

A gleam in his eye and an inquisitive mind are characteristics of this independent fellow.

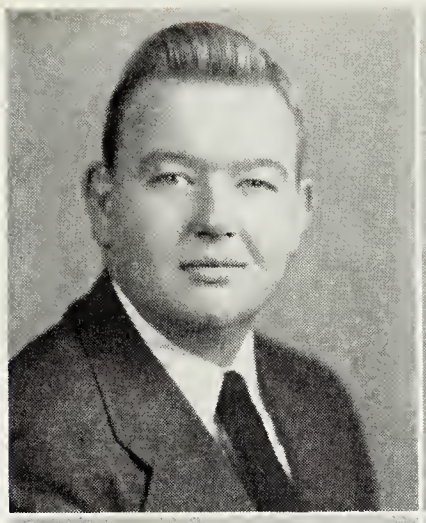

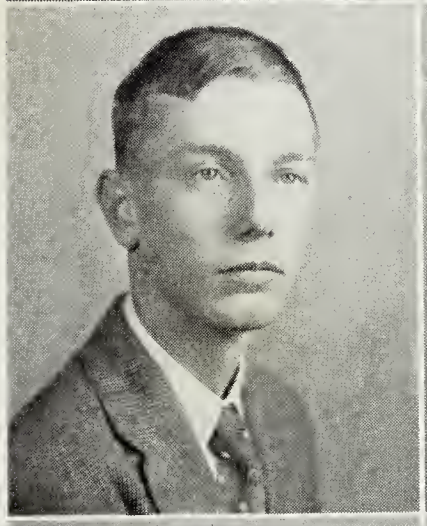

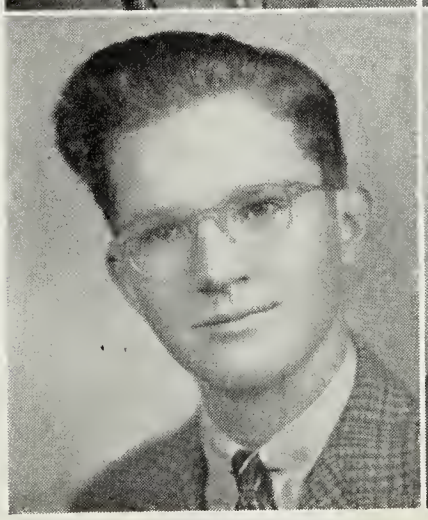
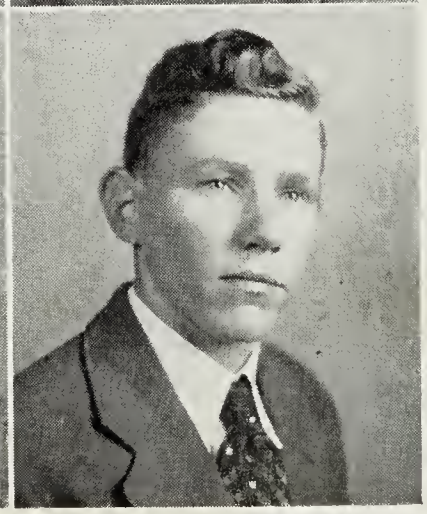

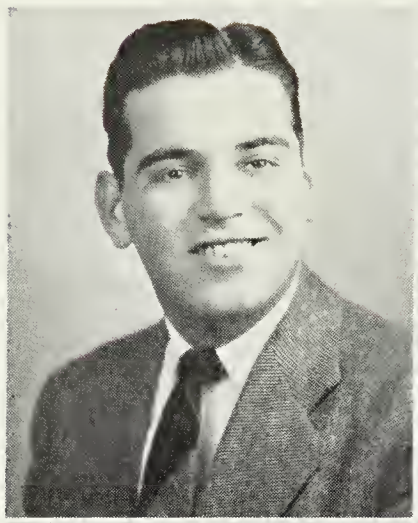

DRUMMER SADLER DANIEL
Elective
"Drummer"
A handsome face, a kindly nature, a swell person.

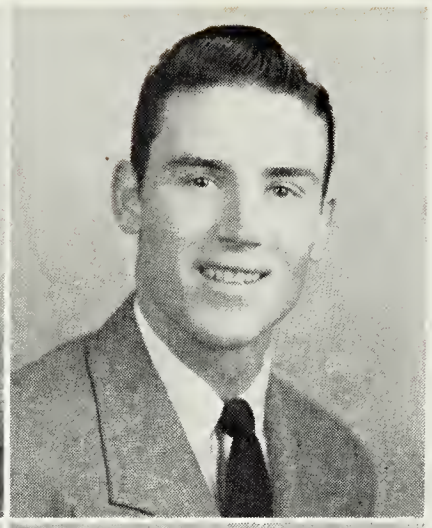

FORREST HUBERT DESHIELDS
Elective
"Preacher"
Tall n' handsome, our future lawyer is right at home on the football field.

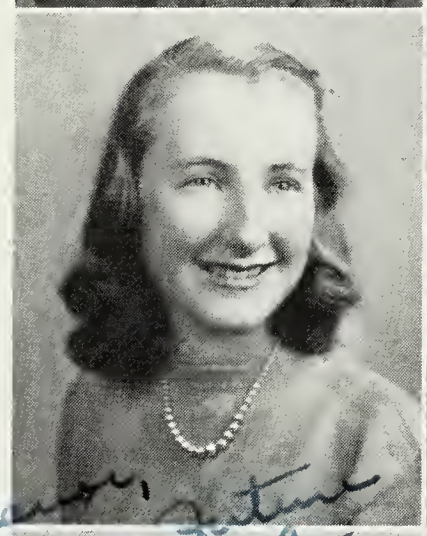

HILDA GAY DUNBAR
Elective
"Hilda"
Pretty Hilda, small though she may be, has a radiance all her own.

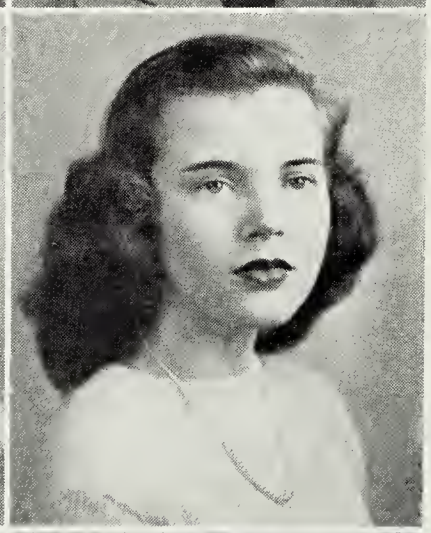

GLORIA LEE FURR
Elective
"Gloria"
A pretty girl with a charming manner—a person with many friends.

Dear Eleanor,
Here's to a future graduate!
Luck along!
Jenny

EVANGELINE GANKAKIS
Academic
"Jenny"
Stately, intelligent Jenny readily accepts responsibility and succeeds in whatever she undertakes.

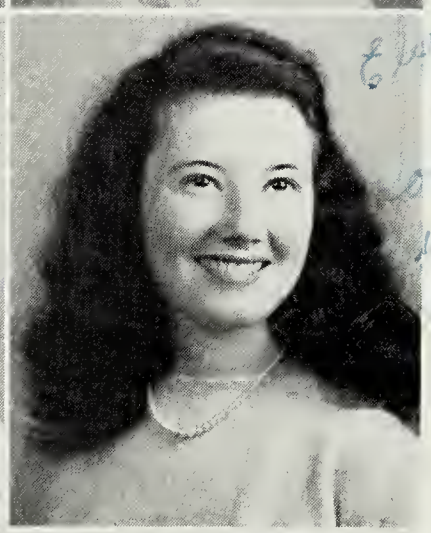

BELLE ELIZABETH GLASS
Academic
"Belle"
Sweet, considerate, and faithful, Belle strives for only the best in life.

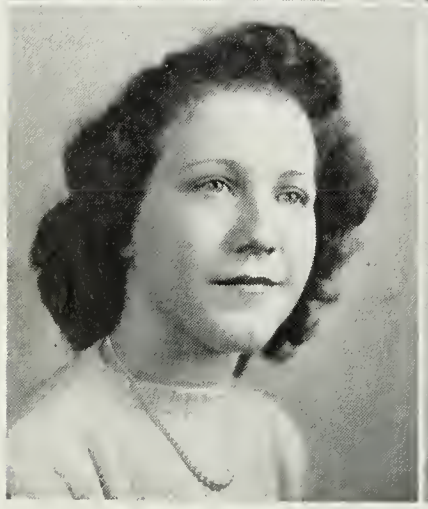

FRANCES MAE GOAD
Commercial
"Frances"
Modest, gentle, and kind—a generous and thoughtful person.

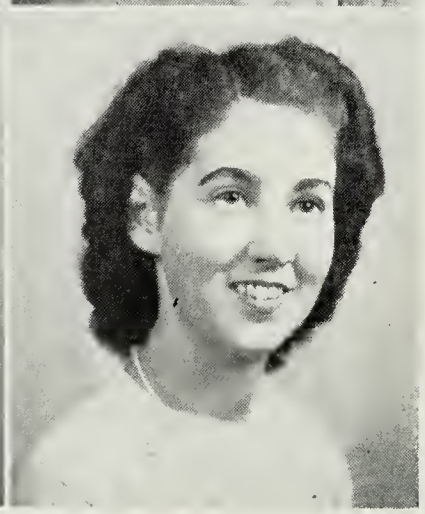

GOLDIE CORINNE GRIFFIN
Elective
"Corinne"
Industrious and responsible, one who does not shirk her duties.

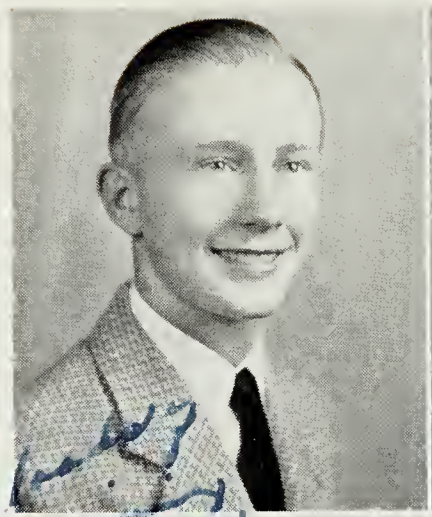

ROBERT FRANCIS HAINSTOCK
Scientific
"Bob"
He's a card—a joker that's hard to beat.

VERA JANE HARDY
Commercial
"Vera"
Because of her earnestness of purpose, Vera will always achieve her goals.

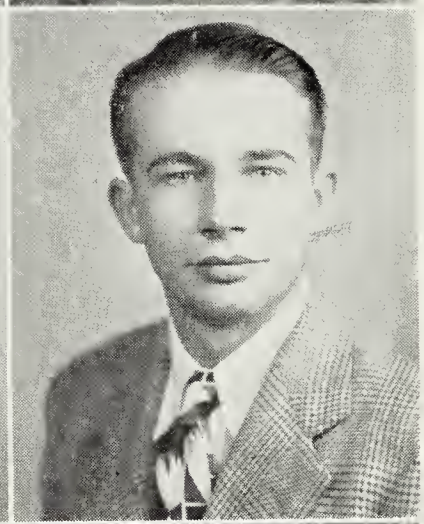

AGNES JULIETT HART
Academic
"Aggie"
Her smile is sincere as her heart is true; her joy is others being joyful, too.

DAVID ARTHUR HAYFORD
Scientific
"David"
Courtesy, nonchalance, intellect are only a few qualities possessed by David.

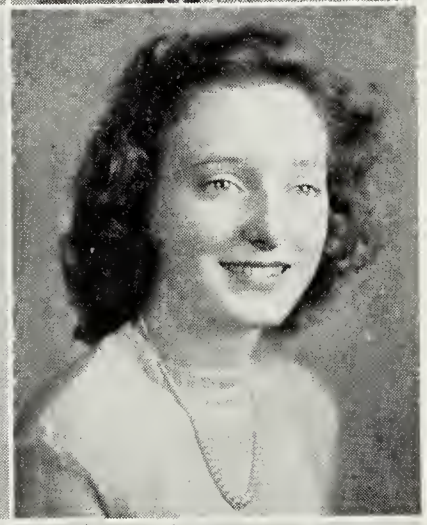

LOIS KATHLEEN HAYNIE
Commercial
"Kat"
Helpful, considerate of others, faithful, a swell friend.

ALICE LEONA HAYS
Commercial
"Alice"
One of the few blonds of our class, Alice is charming and possesses unusual skill in acrobatics.

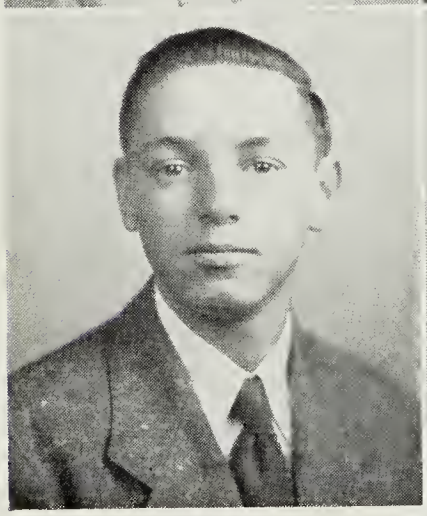

HERBERT OLIVER HENDRIX
Scientific
"Herbie"
A true sport that takes victory and defeat with a smile.

PATRICIA MARGUERITE HITCHCOCK
Elective
"Pat"
A lively girl, Pat assumes responsibility and is a victor over all she undertakes.

Clamor, have the best of everything. Be glad & have fun at H.H.. Pat

JORETTA TEAGUE HOLDER
Elective
"Jo"

A quiet tongue but a true and generous heart .

JOAN JOLLY
Academic
"Pixy"

A fine person—our only regret is that she was not with us through all four years.

ELSIE RUTH KEENER
Commercial
"Elsie"

Small and gentle with laughter hidden in her eyes.

HENRY PAUL LaFORCE, JR.
Elective
"Paul"

Leadership, scholarship, athletic ability, and musical talents are only a few of his qualities.

RUDOLPH LEGGETT
Scientific
"Rudolph"

By his will to do and ambition, he will go far in the world.

BETTY JANE LEWIS
Academic
"Betty"

Betty Jane is never at a loss for words —a girl whose friendship is highly valued.

ELLEN MAE LUMPKIN
Elective
"Jo"

Jo is a true and sincere friend and an ardent fan of skating.

THEODORE ARNT MAGNUSDAL
Scientific
"Ted"

Quiet and talkative by turn, Ted is a practical thinker, a grand fellow.

MIKE MARDIGIAN
Elective
"Mike"

Amiability, good sportsmanship, and reliability describe our stalwart left guard.

DAVID GEORGE McCOY
Elective
"Mac"

David has a friendly disposition, quick mind, and is a fine gentleman.

RICHARD LEE McLEAN
Elective
"Dick"

Dick is a person who can be either serious or humorous. It's great fun to know him.

BETTY FRANCES MOORE
Commercial
"Betty"

Attractive Betty is one of the belles of the class of '48.

RETHA MONTAGUE MORRIS
Elective
"Monty"

A shy, modest person, Monty is often seen but seldom heard.

INEZ LOUGENE MOSHER
Elective
"Lou"

Inez is one that never worries; she takes things as they come and makes the most of everything.

WALTER LOUIS NELMS
Elective
"Baby"

Cute and humorous, Baby is our genius of the gridiron.

CARRIE LOUISE NORTH
Commercial
"Carrie"

Hers is a true and generous heart that wins many friends.

Lots of luck to a very nice girl
Dickie

Lots of luck
It has been
a pleasure
being in
school with you
Inez

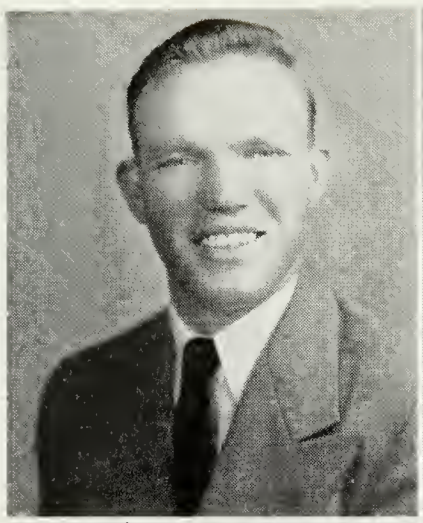

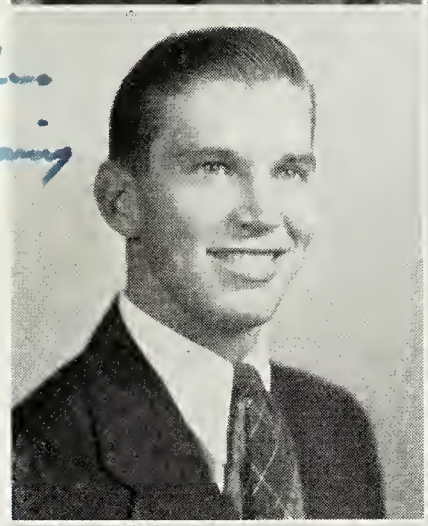

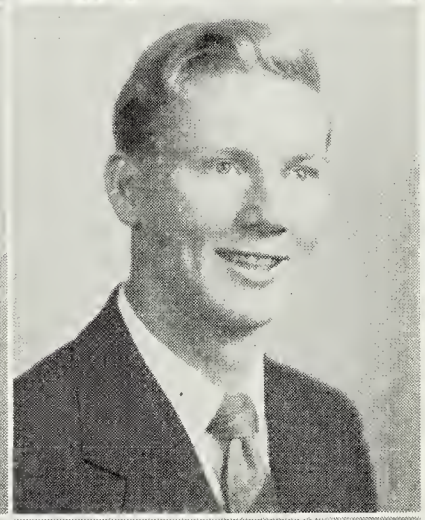

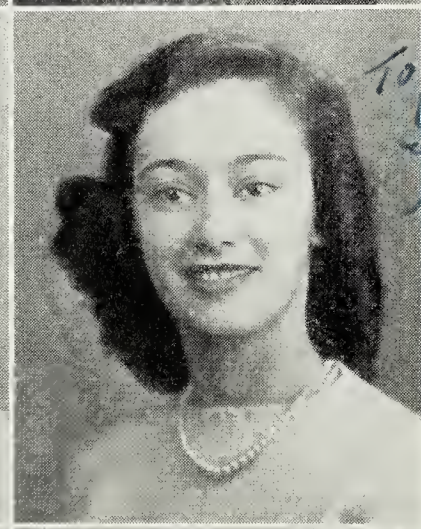

ALVIN O' BERRY
Elective
"O"

As well as being a football hero Alvin's beaming smile and personality make him a favorite with all.

PHYLLIS EARNESTINE PARSON
Commercial
"Earnestine"

Considerate and enthusiastic, Earnestine is everybody's helper.

NEAL CLEERE PETREE
Scientific
"Neal"

Tall, handsome, shy, faithful to his friends—that's Neal, the smiling athlete.

JOSEPH FRANCIS POWELL
Elective
"Curly"

A typical American boy—sense of humor, sportsmanship, a swell buddy for anyone to have.

JUDITH MASON RASH
Elective
"Judy"

Judy has a keen sense of humor and is a delightful person to know.

PATRICIA JOAN RICKS
Elective
"Pat"

Pat, the girl with everlasting crushes, is quiet and shy but has a wicked eyebrow.

PHIL ROBBINS
Elective
"Phil"

Intelligent, patient, athletic, definitely masculine, is our editor-in-chief.

JEAN MARIE ROBERTS
Elective
"Jean"

Musical, intellectual, a hard and interested worker.

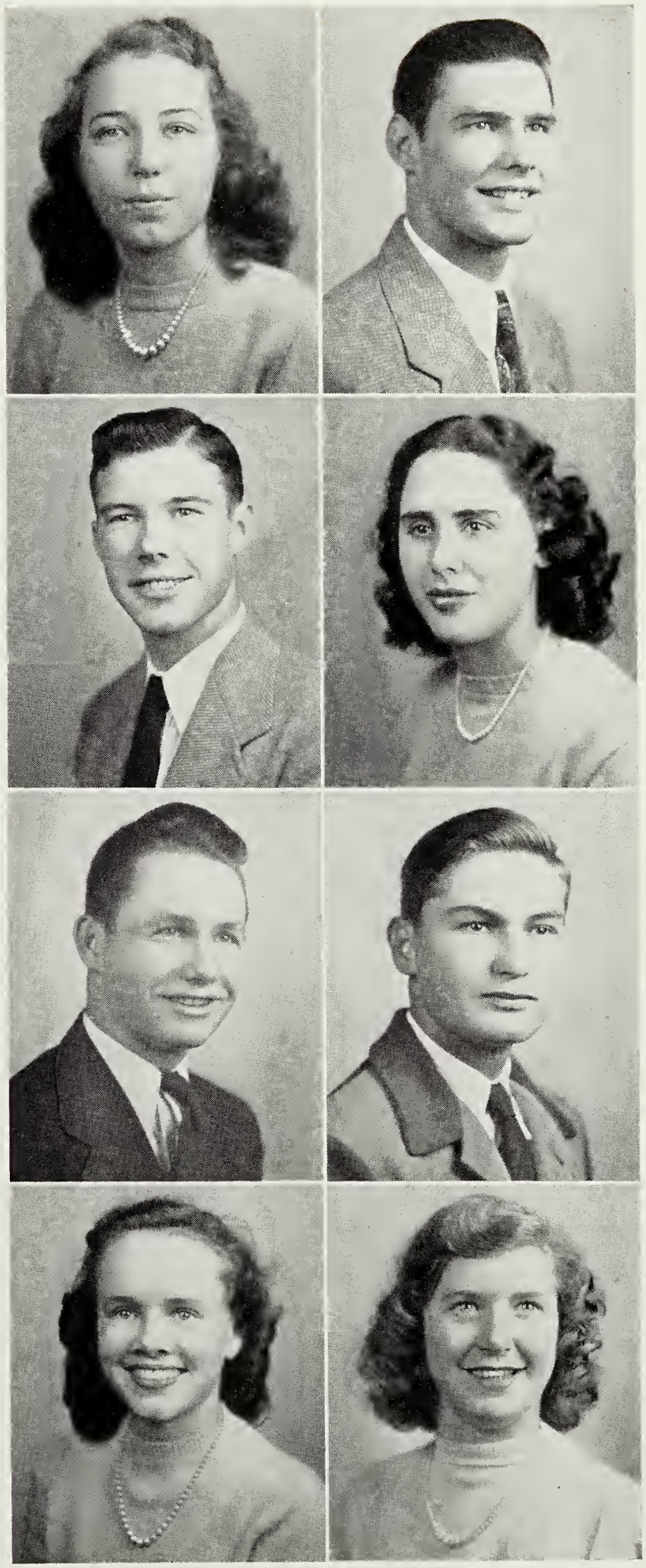

FRANCES ELAINE SAVADGE
Elective
"Fran"
Easygoing and reserved, Frances is co-operative.

JOHN FELAX SHORNAK
Elective
"Johnnie"
Johnnie is the strong, silent type—a good pal.

ROBERT EDWARD SHORNAK
Elective
"Shug"
With personality shining through his smile, Shug can always be found in the midst of a jolly crowd.

FRANCES ZELDA SILVERMAN
Elective
"Frances"
An unusual person and a thorough student, Frances is a fine classmate.

ELLIOTT JACKSON SKELTON, JR.
Elective
"Elliott"
With his laughter and song, Elliott can cope with most situations.

RICHARD DENARD SLOCUM
Elective
"Denard"
Speech is silver, but silence is gold.

ANNIE KATHLEEN SMITH
Elective
"Kat"
Efficient Kathleen loves to help people and in return is admired by everyone.

CAROL CHRISTINE STARKE
"Chris"
Commercial
Loyal and true, Christine has many fine traits.

Best of luck always to a nice girl. Remember all the fun at H.H.S.
Maurice

Eleanor, heart of gold and happiness. Do a very lovely job. Emily

Eleanor, this been more than meaning you. Wishing you success and luck in the future. Peggy

EMILY SULC
Elective
"Emily"
Emily is ambitious and conscientious, a thoroughly responsible person.

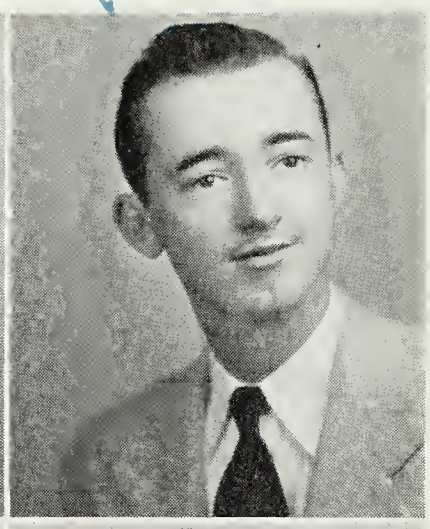

MAURICE EDWIN SYNAN
Elective
"Maurice"
Maurice is quiet and reserved, likable and true.

MARGARET ANN TALTON
Elective
"Peggy"
With her charming smile and engaging personality, Peggy has endeared herself to us all.

MURIEL DOLORES VINCENT
Elective
"Dodie"
Fun-loving and talkative, Dolores has many friends.

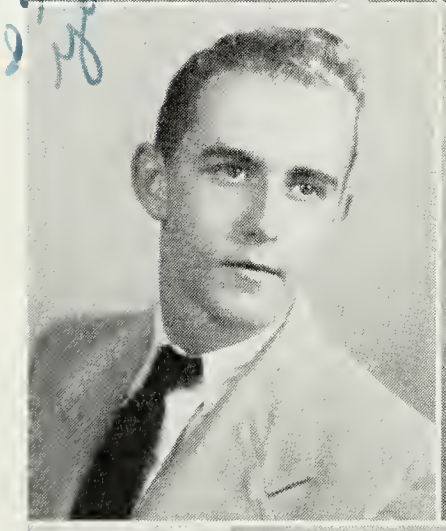

JAMES PETERSON WELLS
Scientific
"Pete"
Straight-forward and natural, Pete is popular with both boys and girls.

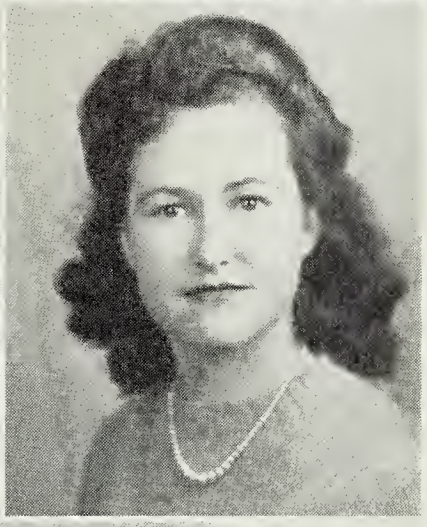

HELEN WETHERINGTON
Elective
"Helen"
Helen's sense of humor is the keynote of her future success.

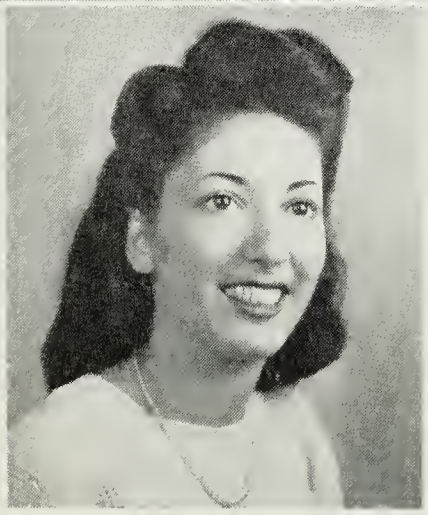

MARY PAUL ZEVGOLIS
Elective
"Mary"
Determined Mary will reach any goal she sets for herself.

Success in life is like writing yourself may you keep up the work!
Freda

APHRODITE HNARAKIS
Elective
"Freda"
Loves to eat, loves to sleep, loves to talk. Study?

LOVELENE VIVA SCRUGGS
Elective
"Lovelene"
A name that personifies the person.

Senior Class Officers

PETE ALTMAN ..... *President*
ALVIN O'BERRY ..... *Vice-President*
AGNES HART ..... *Secretary*
FORREST DESHIELDS ..... *Treasurer*

Class Prophecy

The big game of the year 1968 is going to start in just a few minutes. The Hopewell Blue Devils (every member of the squad an all-state player) are to play "The Crimson Ripple" (the only team in the state with just eleven players, no substitutes!) The game was scheduled especially for the members of the class of 1948, to bring back memories of what used to be.

It is almost time for the kick off. A man is selling candy and cigars and I think he looks familiar. Of course! he is "Shug" Shornak and the man buying the cigar is "Pop" Skelton. Elliott has become bald as well as the boys' adviser and assistant principal of H. H. S. Now the team is thundering out onto the field with Coach "Curly" Powell leading them. The Hopewell lads are in tiptop shape and the star of the season is "Goo-Goo" Nelms, the son of famous "Baby" Nelms.

The crowd cheers and stands as the team fights bravely. Who should be a cheerleader out in front but an all-around fellow with a circular-circumference—Little Birdsong, offspring of the widely known Howard. A happy couple is sitting near me. The motherly-looking lady blowing bubble gum reminds me of Elsie Keener—and she is! I am suddenly blinded by a colorful figure approaching the broadcasting booth—Jean Roberts, the famed Artist. She is wearing the new color Canvas, I believe is the name.

I hear mad laughter as one of the officials falls in the mud. No mistaking that laugh, it's Drummer Daniel, the mayor of the largest and most prosperous city in the world—Hopewell!!

I am trying to see the game through my field glasses but a movie star keeps borrowing them. Yes, its Pete Wells. He's wearing sun-glasses so the teen-agers won't miss the game while getting his autograph.

There's an airplane diving straight at us, and someone is bailing out! It's Paul LaForce coming from Alaska to see the game. He's going to drill an oil well on the field later. (Someone told him it was pay dirt.) Here comes a girl with a sign on her back which reads:

"If you have a decaying molar,
Come and see Joretta Holder.
She will pull it very quick
The bill will be your only kick."

The aroma of hot-dogs fills the air. The person munching them looks familiar but her hair is covering her face! Pete says she is Judy Rash who has been trying for twenty years to find a becoming hair-do. She decided that this one styled by the famous hair-dresser, Ken Barrus, is the best. Alvin O'Berry, H.H.S. principal, and Pat Hitchcock, girls' adviser, are carrying on a heated conversation. They're arguing about who should give the referee the hot-foot! Each says it is his turn.

"Goo-Goo" Nelms just ran 90 yards for a touchdown! The crowd is going wild! Two men are arguing as to-whether he can run as fast as his "pop" used to run. Phil Robbins, a noted criminal lawyer, who has won several important cases including the case of U. S. President, Rudolph Leggett versus Mike Mardigan over the possession of a dead duck, is arguing with Forrest DeShields, the author of the crime novel, "Who Done It?" Robert Colona who is the Sergeant of Police is hastening up to stop the argument before the men come to blows and here comes the Police Chief, Pete Altman, to help him.

The Blue Devil team is driving mightily down the field! Wait! The Ripple's players have landed on our full-back. I hear two screams and there go nurses Agnes Hart and Peggy Talton out on the field to administer first-aid but the full back is getting up now. It seems that all he needs is a needle and thread. Herbert Hendrix, world famous surgeon is repairing the damage with his novel pick up stitch and the play will be resumed in a minute.

A dirigible is hovering over the field with a banner advertising "Grow-Pup", sold at T. N. T. Super Market—Joe Alexander's new grocery store. It's now the half-time and Band Director, Maurice Synan is leading the band in the new march, "The Waltzing Flea," composed by Mary Bishop. The main feature during half time will be the "You Throw 'Em—We'll Catch 'Em" tumbling act starring Vera Jane Hardy, Earnestine Parson, Christine Starke, and Frances Savage.

Class Prophecy

No game is complete without interviewing the H. H. S. Faculty. Here is Frances Silverman who teaches algebra, talking to Monty Morris, the English instructor who teaches Macbeth in the modern way. (What can that be?) There is now a tittering chorus led by Helen Wetherington and a group of girls. They will present soon the famed Silbert and Gullivan operetta, "The Giggles of Gloucester." "How to Forget Anything You Accidentally Learned" is a class tutored by Kathleen Haynie which is not overloaded with students since accidents like that just do not occur!

The game is so nationally known that Metro-Goldwyn Austin and 20th-Century-Ard Pictures have sent their cameraman to take a picture since all the Inter-National fans were not able to be seated. The movie, "How to Play Football the Blue Devil Way" will be shown in the "Chain-Reaction World Theaters, owned and operated by the sophisticated globe trotter, Jeannine Carder. She won a loving cup in '58 for—(and what would you like to win a loving-cup for?) being liked so well in all countries. As I was about to say, the camera-man taking pictures, Richard McLean, is having quite a time photographing the game because of a girl passing in front of the camera. Someone says it is cute Joan Jolly trying to get a free screen test.

Besides the movie publicity, the game is now on city-to-city, state-to-state, planet-to-planet hook-up. Evelyn Baker and Mary Boettcher, famed inter-solar explorers have set up their television radio service to anywhere and everywhere.

Dolores Vincent, the Walter Winchell of '68, will comment on the air later about some of the celebrities who are attending the game.

Johnnie Shornak is president of Sportswear, "It never Scratches, but always Itches" Knit Company.

I am now chatting with Neal Petree, the world famous basketball player.

The great athlete is noted for his tricky basketball play, the "Basket Ballet Flutter" which employs two graceful flutter kicks. He also dabbles in movies.

There by the goal post is celebrity, Pat Ricks, who decided to concentrate all her crushes in one place—her advice to the lovelorn column, "Aunt Pat's Pining Pals." Busily chatting (or shall we say drawling) with her is the Girls' Physical Education director, Dot Cotman. Her energy?? (hm-m-m) seems to have been caught by her classes whose favorite exercise is now, the come hither look."

Also in the stadium is the former Belle Glass. She has just been voted the best house-wife of the year.

Clyde Crocker, recently bought out Western Union. The new name is Eastern Confederacy.

Even the Atomic Power Modeling Agency has sent out its famous models, Betty Moore, Carrie North, Gloria Furr, Ellen Lumpkin, and Alice Hays dressed in the latest styles. People are shocked by this daring new trend. Their ankles are showing!

Also the famous authoress Genny Gankakis who wrote the romance of "Protons, Neutrons and Electrons to be understood by Idiots, Imbeciles and Morons" is doing research on another book. The superintendent of schools, David Hayford, approved of this masterpiece so much that he has made it an H. H. S. textbook.

It is now the beginning of the second half. One of the Blue Devils jumps into the air to catch a pass. Photographer Alvin Curtis, known for unusual snaps, took the picture with a McCoy camera, invented by David McCoy known as the "darkroom king."

The third quarter is passing quickly with the Blue Devils scoring every minute. This is really a history making game! The opposing team put up a terrific fight. Their team has fought to the finish. What form! What a line! What a team!....What a form? What line? What! A team?? They will probably spend the night at the John Randolph Hospital. I have been trying to get this out for hours—(ever since the last touchdown which ended the game.) The score is 102 to 0 in favor of Hopewell.

All the members of the '48 class are now heading toward the school's gigantic gymnasium where a banquet is to be given in their honor. This building was built by the Hainstock-Griffin

Class Prophecy

hard labor system which is guaranteed never to crumble—the building, that is. The multi-millionaire, Denard Slocum, donated the money for the building, which is next largest to the Empire State Building in size.

The food that will be served, was prepared by the woman noted for unusual dishes, Freda Hnarakis. Her special dish, "Continental Confusion", known all over the continents, will be served. Dallas Aultman, retired World's Heavyweight Champion, is now known for his ability as a comedian. He will provide some of the entertainment for the evening with the aid of Betty Jane Lewis, a noted Hill-billy singer. She will give a selection from her latest R.C.A. Zevgolis Album entitled, "When the Moonshine Burned Down the Cowshed." The songsters, Emily Sulc, Frances Goad, Inez Mosher, and Hilda Dunbar will sing some of the school's songs among their other selections.

We understand that Ted Magnusdal, famous Bermuda resort owner, is flying up for the banquet with Lillian Aultman and Kathleen Smith, hostesses for his resort. Lovelene Scruggs who has won world fame for her still life paintings of Bermuda Onions is coming, also.

A huge anniversary cake with twenty candles will be a main feature of this memorable reunion.

It seems the class of '48 has really kept to its motto—"Not finished—just begun."

Not Finished, Just Begun

Graduation day has come;
Our heads are proud and high.
We think a moment of the years
That quickly passed us by.

We'll miss our Alma Mater,
The dear old gold and blue,
Our teachers and our classmates,
The fun, and hard work, too.

We'll miss the old familiar halls,
The ringing of the bell,
The sports and the activities,
The rooms we know so well.

Yet, school is only one step
In the winding path of life,
We must reach for higher goals
To end sorrow and strife.

We must keep our spirits high;
Our work is not all done,
For we have not yet finished;
We have just begun.

—Jenny Gankakis

Classes

Lots of luck to a friend Jack Ashton

Home Room Presidents

Senior Presidents—Forrest Deshields, Jenny Gankakis, Joan Jolly

Junior Presidents—Lillian Moore, Thomas Pentecost, Jerry Tew

Sophomore Presidents—Clyde Balderson, Ronnie Brown, Herbert Keenan, Beverly Morris, Jimmy Vanderberry

Freshman Presidents—Angelo Alexander, Mary Nell Collins, Ann Crump, Betty Hadsell, Charles McClure, Bruce Robbins, Betty Scott, Bobby Scruggs

Eighth Grade Presidents—Jean Armstrong, Jack Ashton, Billy Johnstone, Ann Paul, Richard Smith, Ann Stewart, Ronnie Wyatt

Best of luck & happiness to you always. Elsie

Low Juniors

Teachers—Mrs. Beane, Mrs. Clark, Mr. Grainger

MEMBERS

Abrams, Ellis
Armstrong, Barbara
Arvin, Adelaide
Aultman, Lillian
Bailey, William
Balint, Mary Sue
Barnes, Shirley
Beauchamp, Billie
Bishop, Lois
Booz, Beverly
Boyette, Thomas
Bright, Leon
Budd, Louise
Burnham, Edward
Caudle, Marlene
Cibula, Mildred
Collier, Harry
Collins, Evelyn
Colona, Jeannette
Connelly, Clyde
Connelly, Joyce
Corbett, Talmadge
Cox, Rebecca
Craven, Nancy
Crawford, Alice
Cross, Robert
Dale, Shirley
Daniel, Louise
Dean, Edward
Dixon, Gloria
Fleetwood, Raymond
Gates, Betty Lee
Gleason, Barbara
Godwin, Hope
Grant, Irving
Hall, Joyce
Hall, Shirley
Hardy, Nancy
Harlow, Dorothy
Hayford, Donald
Howell, Berkley
Hudson, Edna
Hurlburt, Merle
Jacobs, William
Janosik, Phil
Jefferson, Eugene
Johnson, Katherine
Klonis, Nicolas
Klootwyk, Clare Odell
Kreynus, John
Lawrence, Susan
Ledford, Glenn
Lewis, Lucille
Lowe, Gene
Martin, Ned
McClements, William
Minor, Wilbert
Moore, Floyd Lee
Moore, Lillian
Moore, Millicent
Morris, James S.
Nedlock, Wesley
Nosal, Lilly Ann
Nowlin, Charles
Pentecost, Thomas
Robertson, Nancy Lee
Ross, Ann
Rusmisell, James
Sabal, Elsie
Schaaf, Linwood
Scott, Billie Lee
Scott, Nancy
Sear, Barbara
Slagle, Lillian
Sprouse, Wayne
Storm, Ray
Synan, Madeline
Taedter, Marilyn
Taylor, Phyllis
Tew, Geraldine
Thomas, James
Tippett, Jane
Treaster, Charlotte
Van Benthuysen, Peter
Warren, Kenneth
Wilkerson, William
Woodlief, Donald
Wooten, Jean

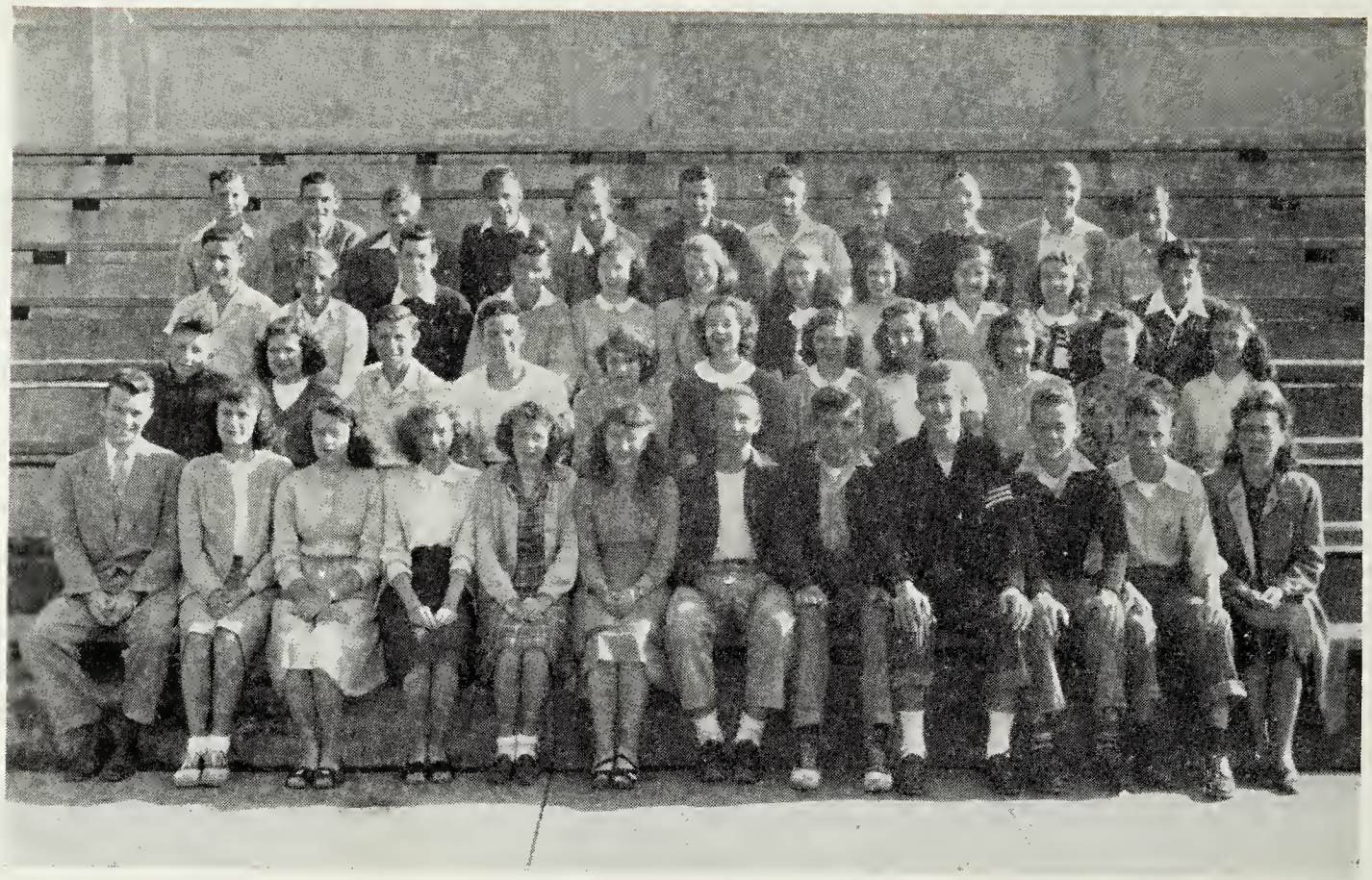

Buck

High Sophomores

Teachers—Mr. Flannagan, Miss Gilbert

MEMBERS

Alford, Milton
Bareo, Wilton
Brooks, Clarence
Brown, Ronnie
Burnham, Ray
Buyalos, James
Carter, Fifi
Casey, Mickey
Childers, Thelma
Cox, Linwood
Creel, Mamie
Crocker, Hurley
Drake, Thomas
Edwards, James
Ellis, Marie
Elmore, Lillian
Elmore, Madison
England, Clayton
England, Harold
Fulcher, Gene
Hammond, Marie
Heflin, Jimmie
Keenan, Herbert
Kesler, Sidney
Krummel, Glenn
Lanier, Jane
Opocensky, Donald
Parrish, Barbara
Partin, Anne
Platt, Sydney
Puryear, Betty
Renn, Doris Anne
Rickman, Thelma
Robertson, Marjorie
Sale, Jo
Scott, Sammy
Setchel, Eugene
Sheets, Jimmie
Sims, Joyce
Swann, Glenn
Swann, Thomas
Synan, Joseph
Taylor, Dolores
Taylor, Jerry
Vaughan, Carl
Walton, June
Wilkerson, Joan
Wood, Mildred
Wiggs, Daphine
Wyatt, Maude Lee

Lots of luck always
Frank Davis

Best Wishes to a nice girl
"Chris"
Chapman

Low Sophomores

Teachers—Mr. Merner, Miss Pullen, Miss Richardson

MEMBERS

Arthur, Kenneth
Ashton, James
Baker, Russell
Balderson, Clyde
Bennett, Arthur
Blum, Mary Ann
Boyette, Jack
Brodie, Walter
Budge, Bernice
Burijon, Robert
Burnett, Francis
Burnette, Carolyn
Butler, Marean
Butterworth, Nancy
Buyalos, Edward
Cabaniss, Doris
Cadger, Mary
Chapman, Christine
Christian, Fielding
Cibula, Evelyn
Clark, Rachel
Collier, Jerry
Collins, Billy
Connelly, Elva
Dale, Ray
Daniels, Fred
Davis, Celia
Davis, Frank
Davis, Fred
Davis, William
Drake, Nancy
Elrod, Peggy
Fleetwood, Jean
Foley, Michael
Gankakis, Manuel
Garrett, Wesley
Gates, Betty Sue
Gaskins, Nancy
Glass, Carroll
Goodwin, Paul
Grosch, Joan
Gurkin, Frances
Gunn, Everett
Halkos, Leon
Harris, Cora
Harris, Oliver
Hays, Gilbert
Ivey, Jackie
Janosik, Jackie
Jones, Shirley
Justice, Edward
Kemper, Eugene
Laslie, Kenneth
McCracken, Dorothy
McDaniel, Joe
McLean, Jewel
Meadows, Ruth
Miller, Laura
Minach, Bernie
Moore, Evelyn
Morris, Beverley
Olive, Jean
Pacine, Elsie
Payne, Mary
Pelter, William
Platt, Robert
Poole, Barbara
Potter, Roy
Simms, Thomas
Smith, Nadine
Synan, Naomi
Swann, Mason
Taylor, Eva
Thompson, Donald
Urich, Emily
Van Benthuysen, Gail
Vance, Ann
Vanderberry, Jimmie
Waldron, Barbara
Warthan, Charlotte
Watson, Anne
Weston, Betty
Whitlock, Geraldine
Wilkerson, Anne
Wright, Curtis

Best of luck in your future years at H. S.
Never forget: a friend
Forever, a friend
Evelyn Read

High Freshmen

Teachers—Mr. Crist, Miss Willis

MEMBERS

Bailey, D. L.
Blackmon, Alice
Borum, Douglas
Browder, Jean
Cameron, Carl
Clark, Johnny
Collins, Robert
Cormany, Charles
Davis, Ralph
Epps, Wallace
Gates, Reggie
Grosch, Joan
Harvey, Ethel
Hendrix, Barbara
Holmes, Rose Marie
Holt, Arnold
Howlett, Donald
Jones, Harold
King, Raymond
Koren, Gerald
Laslie, Carol
Lewis, Perry
Long, Doris
Moody, Jerry
Murphey, Wilbur
Norwood, Elva
Nichols, Mary
O'Berry, William
Parson, Jean
Perry, Carlton
Puryear, Frank
Read, Evelyn
Robertson, Ann
Schultze, William
Scott, Arnold
Scott, Jean
Scruggs, Robert
Sober, Carlton
Sober, David
Smith, Betty
Smith, Ettrick
Smith, J. D.
Starke, Virginia
Takesian, Roosevelt
Tudor, Jimmie
Turpin, Lois
Vaughan, Nancy
Walker, Frances
Webb, Dallas
Williamson, Mildred
Wildon, Johnnie
Zevgolis, Irene

Best wishes always, Dorothea

Best wishes to you. Don't forget me at the library club. "Jeep" Sherman

Best wishes always Wanda Lea

Best wishes, Nancy

Raymond Rusnak

Low Freshmen

Teachers—Mrs. Leadbetter, Mrs. Maloney, Miss Owen, Miss Powell, Mrs. Short, Miss Walker

Best of luck to a swell girl. Helen Owen

Best of luck to a swell girl. Eddie Wilkerson

Best of luck to a swell girl. Doris Cummings

Ross Holslaw

I wish you luck always to a very sweet girl. Gloria C.

MEMBERS

Abernathy, Anne
Ackerman, Dickie
Aldridge, Charles
Alexander, Angelo
Arthur, Earl
Aruturian, Surian
Aultman, Earl
Aultman, Mildred
Aultman, Myrtle
Balint, John W.
Barber, Raymond
Barnes, Louise
Beauchamp, James
Borum, Beverley
Bransford, Ralph
Braswell, Billy
Bright, Shirley
Brotherton, Martha
Brough, Charlene
Browning, Loreitta
Buffo, Bartelo
Burdette, Joan
Burge, Frances
Burke, David
Buyalos, Marion
Cabaniss, James
Carelock, Robert
Clark, Gloria
Clark, Steven
Collier, Philip
Collins, Jo Ann
Collins, Joan
Collins, Mary Nell
Connelly, Melva
Connelly, Phyllis
Craven, Preston
Crist, Esther
Croom, Hardy
Crump, Anne
Daniel, John
Daniel, Richard
Davis, Peggy
Dawson, Carolyn
Dean, John
Dunbar, Douglas
Dunbar, Mildred
Eason, Robert
Edens, Buddy
Ellis, Irvin
Freeman, Norman
Furr, Eugene
Glass, Frances
Glazebrook, June
Grammer, Kate
Grammer, Robert
Gray, Harvey
Griffo, Rosalie
Hadsell, Betty Lou
Hailey, Barbara
Hanshaw, Margaret
Harper, Frances
Harris, George
Harris, Jerry
Harris, Kenneth
Harris, Sandra
Haskett, Orville
Hedgepeth, Joan
Hinchey, Thelma
Hirsch, Retha
Holslaw, Ross
Howard, Jackie
Hubbard, Edna Mae
Ivey, Claude
Jacobs, Helen
Jackson, Alfred
Jones, David
Kanak, Allan
King, Beatrice
Lane, Larry
Lassiter, Robert
Ledford, Ruth
Leggett, Bobby
Lemons, Phyllis
Lockey, Pauline
Martin, Bobby
Mathis, Earot
McGonigle, Thomas
McClure, Charles
McDaniel, George
McGee, Henry
McNeil, Hazel
McQuage, Carolyn
Micklem, Colbert
Millis, Louise
Mitchell, Katherine
Moore, Lelon
Morris, Charles
Newell, Robert
Norwood, Marion
Nunnally, Frances
Owens, Sylvia
Parker, Louise
Parson, Nancy
Partin, Anne
Pentecost, Marlene
Peters, Elizabeth
Porter, Alvin
Powell, Shirley
Quicke, Jane
Race, Steve
Race, Wandalea
Rideout, Norman
Robbins, Bruce
Roberts, Phyllis
Rowsey, Lewis
Rusnak, Raymond
Ruxton, Charles
Samke, Elizabeth
Saunders, Betty Lou
Saunders, Larry
Schoonover, Frank
Schultze, Barbara
Seifert, Jerry
Sharp, Jerry
Shurm, Ruth
Smith, Hurley
Smith, Lenora
Smith, Thelma
Smith, Tommy
Smith, Vincent
Snead, Shirley
Stevens, Marifred
Stewart, Thomas
Straccioni, Angela
Straccioni, Mary
Stakes, Donald
Sulc, Bedrick
Sulc, Nancy
Suyes, John
Tager, Elizabeth
Takesian, Mike
Tally, Monroe
Taylor, Earl
Thomas, Billy
Thomas, Jean
Thompson, Herbert
Townsend, Christine
Traylor, Nancy
Tudor, Patricia
Valanidas, Evelyn
Vanko, Johnnie
Van Houten, Ruth Ann
Vaughan, Bobby
Vaughan, Nancy
Warner, Ray
Warthan, Dorothea
Waters, Edna Fay
Watko, Elsie
Weaver, Adelia
Wellington, Stanley
Wells, John
Wilkerson, Eddie
Wilkes, Eugene
Wilson, Sally
Wood, Doris
Woodcock, Helen
Wray, Earl
Yeager, Jack
Zurick, Mildred

8L

Teachers—Miss Brooks, Mr. Burroughs, Miss Cox, Miss Edwards, Mr. Glass, Miss Hall, Mrs. Preston

MEMBERS

Abernathy, June
Abrams, Carol
Aldridge, Herbert
Almarode, Carlton
Alston, Mildred
Ard, Ozelle
Armstrong, Jean
Arnett, James
Arvin, Vernon
Ashton, Gloria
Aston, John
Atkinson, James
Beach, Kenneth
Bear, Mary Lou
Bell, Billy
Boyette, Marion
Branch, Helen
Brinkley, Francis
Broaddus, Mae
Brooks, Alexander
Broshers, Billy
Brown, Kenneth
Browning, Louise
Broyhill, James
Buie, Barbara
Burton, Wortha
Cabaniss, Harold
Cain, Leetha
Campbell, Mildred
Carroll, Charles
Chairky, Helen
Childers, Billy
Cibula, Catherine
Clements, Larry
Cliborne, Ruth
Coleman, Crawley
Coleman, Robert
Collins, Robert
Colman, Jackie
Connelly, Jennings
Crabtree, Marjorie
Curtis, Eldridge
Dailey, Bobby
Dale, Gloria
Davis, Alice
Davis, Lewis
Deese, Graner
Dewberry, Alton
Drake, Barbara
Draper, William
Dunton, Evelyn
Edwards, James
Ellis, Ashby
Ellis, Bill
Elmore, David
Elrod, Barbara
England, Donald
England, Phyllis
England, Robert
Engles, Robert
Evans, Jean
Everett, Robert
Fielder, Earl
Finlayson, Donald
Fleetwood, Donald
Flowers, Edna
Fuzy, Victor
Galderise, Franklin
Galderise, Thomas
Gankakis, Nonie
Gates, Barbara
Gray, Charles
Gray, Edgar
Halkos, Michael
Hammond, Billy
Hanser, Wilma
Hays, Tamara
Hipps, Arthur
Hnarakis, Mary
Hodges, Gloria
Hogue, Jean
Holland, Elizabeth
Holmes, Louis
Holselaw, Anne
Houston, Frank
Howlett, Irene
Huether, Anne
Hughes, Eddie
Hussey, Margaret
Hussey, Ted
Jacobs, Harry
James, Billy
Johnstone, Billy
Justice, Richard
Kempster, George
Kirmon, Ronald
Koren, Eleanor
La Force, Marie
Lampman, Mary Alice
Lawrence, Jeanine
Liverman, Jackie
Leggett, Marjorie
Leslie, Earle
Livesay, Marshall
Lowe, Martha Jane
Luck, Ronald
Lewis, Peggy
McQuage, Franklin
Minor, Arlleen
Mitchell, Mary
Mitnik, George
Moore, Dorothy
Morgan, Frances
Mozzo, Joseph
Myers, Skeets
Nemetz, Eleanor
Nesbitt, Roy
Newcome, Earnest
Newcome, Macon
Norwood, John
Paul, Ann
Pearson, Peggy
Pelter, Harry
Pito, Mary Frances
Pope, Carol Ann
Reibsamen, Dorothy
Robinson, Lucy
Robertson, Anne
Sapon, Johnnie
Sear, Wilhelmina
Shipp, Margaret
Skroback, Ruth
Smally, Ellen
Smith, Charles
Smith, Joyce
Smith, Melvin
Snyder, June
Smith, Richard
Saber, Eleanor
Sodomka, Frederick
Stanford, Phyllis
Stanley, Ellen
Stanley, Robert
Steward, Ann
Steward, Dennis
Sturkey, Franklin
Sturkey, Oscar
Sutton, Patricia
Talton, Henry
Tarrence, Garland
Taylor, Gilbert
Tatum, Ruth
Thomas, Donald
Tiller, Claude
Tiller, Peggy
Turner, Eugene
Vartanian, Marion
Walker, Joe
Wallston, Elizabeth
Walton, Lois
Weaver, Clarence
Weaver, Frances
Webb, Velma
Wells, Barbara
West, Buddy
Williamson, Louise
Wood, Tommy
Woolridge, Jack
Worrell, Cleve
Wright, Betty
Wyatt, Oris
Wyatt, Ronnie
Wyatt, Roy

Eleanor;
hope to see you next year! In my home-room too. So take an academic course, so you will be in my home room. I've been knowing you for a long time & been your friend all through H.H.S. And when we get out. I'll see you next year. If I don't move. Always loving you & admiring.
Elsie
"Jill"

Not the same as this one

Roy

Activities

To a swell girl. Lots of Luck!
Marian Boyett

Business Staff

Business Manager
Jean Roberts

Faculty Adviser
Miss Milla Trosvig

MEMBERS

Howard Birdsong
Mary Bishop
Dorothy Cotman
Francis Powell

Editorial Staff

Editor-in-Chief
Phil Robbins

Faculty Adviser
Miss Helen Burch

MEMBERS

Jenny Gankakis
Agnes Hart
Pat Hitchcock
Elsie Keener
Pat Ricks
Peggy Talton

Looks like too much girls for Jimmie

Student Council

Sponsor—Miss Lillian Burch

Lots of luck, Joe Walker

OFFICERS

PAUL LA FORCE.....*President*

THOMAS PENTECOST.....*Vice-President*

JEAN ROBERTS.....*Secretary*

MEMBERS

Altman, Pete
Ashworth, Jean
Beach, Kenneth
Bennett, Arthur
Beauchamp, James
Browning, Loreitta
Croom, Hardy
Dawson, Carolyn
Daily, Bobby
England, Clayton
Evans, Jean
Grosch, Joan
Hayford, Donald
Hays, Tamara
Hitchcock, Pat
Hurlburt, Merle
Leggett, Margie
Minor, Wilbert
Payne, Mary
Pacine, Elsie
Robbins, Phil
Sheets, Jimmie
Takesian, Roosevelt
Thales, Joe
Van Houten, Ruth Ann
Wellington, Stanley

Lots of luck to a swell girl Jean Evans

National Honor Society

Faculty Honor Council

Mrs. Velvie Lee Beane
Miss Helen Burch
Miss Lillian Burch
Miss Alice Gilbert
Mr. P. I. Leadbetter
Miss Milla Trosvig

Ex-Officio

Mr. Cashell Donahoe

OFFICERS

JENNY GANKAKIS ..... *President*
AGNES HART ..... *Vice-President*
JEAN ROBERTS ..... *Secretary*
BELLE GLASS ..... *Treasurer*

MEMBERS

Barrus, Kenneth
Carder, Jeannine
Hitchcock, Pat
Robbins, Phil

Dramatic Club

SPONSORS

Miss Alice Gilbert, Miss Anne Pullen, Mr. Joseph Burroughs

OFFICERS

JEAN ROBERTS.....*President*
PEGGY TALTON.....*Vice-President*
BARBARA SEAR.....*Secretary*

MEMBERS

Abrams, Ellis
Birdsong, Howard
Blum, Mary Ann
Booz, Beverly
Budge, Bernice
Carter, Mary
Childers, Thelma
Christian, Fielding
Cotman, Dorothy
Drake, Ted
Glass, Carroll
Glazebrook, June
Hart, Agnes
Henchey, Thelma
Janosik, Jackie
Lanier, Jane Nye
Lewis, Betty Jane
McCracken, Dotsie
Morris, Beverly
Moore, Lillian
Pacine, Elsie
Parrish, Barbara
Payne, Mary
Pentecost, Marlene
Renn, Doris Ann
Ricks, Pat
Robbins, Phil
Roberts, Jean
Ross, Beverly
Scott, Billie Lee
Sear, Barbara
Sear, Wilhelmina
Smith, Nadine
Taedter, Marilyn
Talton, Peggy
Vance, Ann
Van Benthusyen, Gail
Wyatt, Maude Lee
Wilson, Sally
Wooten, Jean

Commercial Club

Lots of luck to a sweet girl! Millicent Moore

SPONSORS

Mr. William Merner, Miss Ileta Brooks,
Mrs. Bruce Clark

OFFICERS

Billy Beauchamp.....*President*
Louise Daniel.....*Vice President*
Frances Goad.....*Secretary*
Dorothy Wells.....*Treasurer*

MEMBERS

Adelaid, Arvin
Collins, Evelyn
Cox, Rebecca
Dixon, Gloria
Hall, Joyce
Hays, Alice
Lewis, Lucille
Moore, Betty
Moore Millicent
Nosal, Lilly Ann
Parson, Earnestine
Robinson, Marjorie
Scott, Nancy
Slagle, Lillian
Smith, Kathleen
Taylor, Phyllis
Treaster, Charlotte
Weston, Naomi
Wyatt, Maude Lee

Boys' Monogram Club

Sponsor—Mr. P. I. Leadbetter

OFFICERS

ALVIN O'BERRY ..... *President*
WALTER NELMS ..... *Vice-President*
MIKE MARDIGIAN ..... *Secretary*
FORREST DESHIELDS ..... *Treasurer*

MEMBERS

Abrams, Ellis
Altman, Pete
Alexander, Angelo
Bailey, Bill
Balderson, Clyde
Birdsong, Howard
Crocker, Hurley
Daniel, Drummer
Daniel, Richard
Dean, Eddie
Dean, John
Edwards, James
Elmore, Madison
Harris, Oliver
Jones, Bud
Klonis, Nick
LaForce, Paul
McLean, Dick
McDaniels, George
McDaniels, Joe
Moore, Floyd
Morris, Jimmie
Petree, Neal
Powell, Curly
Robbins, Phil
Shornak, John
Sprouse, Wayne
Woodlief, Donald

Best wishes!
Jean
V.E.T.
G.F.G.C.

Good luck
To you always!
Jackie
L.G.C.

Girls' Monogram Club

Best of luck always Nancy B.
L.G.C.

SPONSORS

Mrs. Patricia Miller

Miss Lillian Burch

OFFICERS

NANCY HARDY ..... *President*

JENNY GANKAKIS ..... *Vice-President*

SUE LAWRENCE ..... *Secretary*

MEMBERS

Aultman, Lillian
Butterworth, Nancy
Colona, Jeannette
Connelly, Melva
Gaskins, Nancy
Hitchcock, Pat
Ivey, Jackie
Johnson, Kay
Miller, Laura
Olive, Jean
Sale, Jo
Tew, Jerry
Vance, Ann
Wells, Dorothy
Wooten, Jean

Latina Societas

SPONSOR

Miss Marye Owen

OFFICERS

SUE LAWRENCE.....*President*

GLENN LEDFORD.....*Vice-President*

LILLIAN MOORE.....*Secretary*

MEMBERS

Abernathy, Ann
Abrams, Ellis
Barrus, Ken
Carter, Fifi
Childers, Thelma
Drake, Nancy
Gankakis, Jenny
Gankakis, Manuel
Halkos, Leon
Hall, Shirley
Hinchey, Thelma
Lanier, Jane
Olive, Jean
Pentecost, Marlene
Quick, Jane
Read, Evelyn
Renn, Doris Ann
Ricks, Pat
Robbins, Phil
Sale, Jo
Schaaf, Lin
Turpin, Lois
Vaughan, Nancy
Watson, Ann
Yeager, Jack

Le Cercle Francais

SPONSOR

Miss Audrey Chambliss

OFFICERS

JENNY GANKAKIS ..... *President*
LILLIAN MOORE ..... *Vice-President*
MARILYN TAEDTER ..... *Secretary*
GLENN LEDFORD ..... *Treasurer*
JOHN KREYNUS ..... *Reporter*

MEMBERS

Abrams, Ellis
Bishop, Mary
Booz, Beverly
Carder, Jeannine
Glass, Belle
Hart, Agnes
Lawrence, Sue
Robbins, Phil
Scott, Billie Lee
Talton, Peggy
Wooten, Jean

Blue and Gold

SPONSORS

Mrs. Catherine Sheally, Mrs. Iola Maloney

OFFICERS

SUE LAWRENCE.....*Editor-in-Chief*
BELLE GLASS.....*Assistant Editor*
MARILYN TAEDTER.....*Business Manager*

Reporters

Abrams, Ellis
Burnette, Carolyn
Burnette, Frances
Butterworth, Nancy
Cox, Rebecca
Gankakis, Jenny
Hardy, Nancy
Hinchey, Thelma
Hitchcock, Pat
Ivy, Jackie
Janosik, Jackie
Lewis, Betty Jane
Moore, Lillian
Norwood, Marion
Olive, Jean
Poole, Barbara
Renn, Doris Ann
Ricks, Pat
Roberts, Jean
Robinson, Marjorie
Smith, Thelma
Starke, Christine
Vaughan, Nancy A.
Vaughan, Nancy Y.
Wooten, Jean

Business Staff

Butler, Mareen
Corbette, Talmadge
Ellis, Marie
Hart, Agnes
Watson, Ann

Science Club

Sponsor—Mr. James Grainger

OFFICERS

LIN SCHAAF.....*President*
DONALD HAYFORD.....*Vice-President*
JIMMIE SHEETS.....*Secretary*
BOB HAINSTOCK.....*Treasurer*

MEMBERS

Abrams, Ellis
Howard, Jackie
Janosik, Phil
Kreynus, John
Ledford, Glenn
Miller, Harry
Schultze, Billy
Turpin, Lois
Wellington, Stanley
Zevgolis, Irene

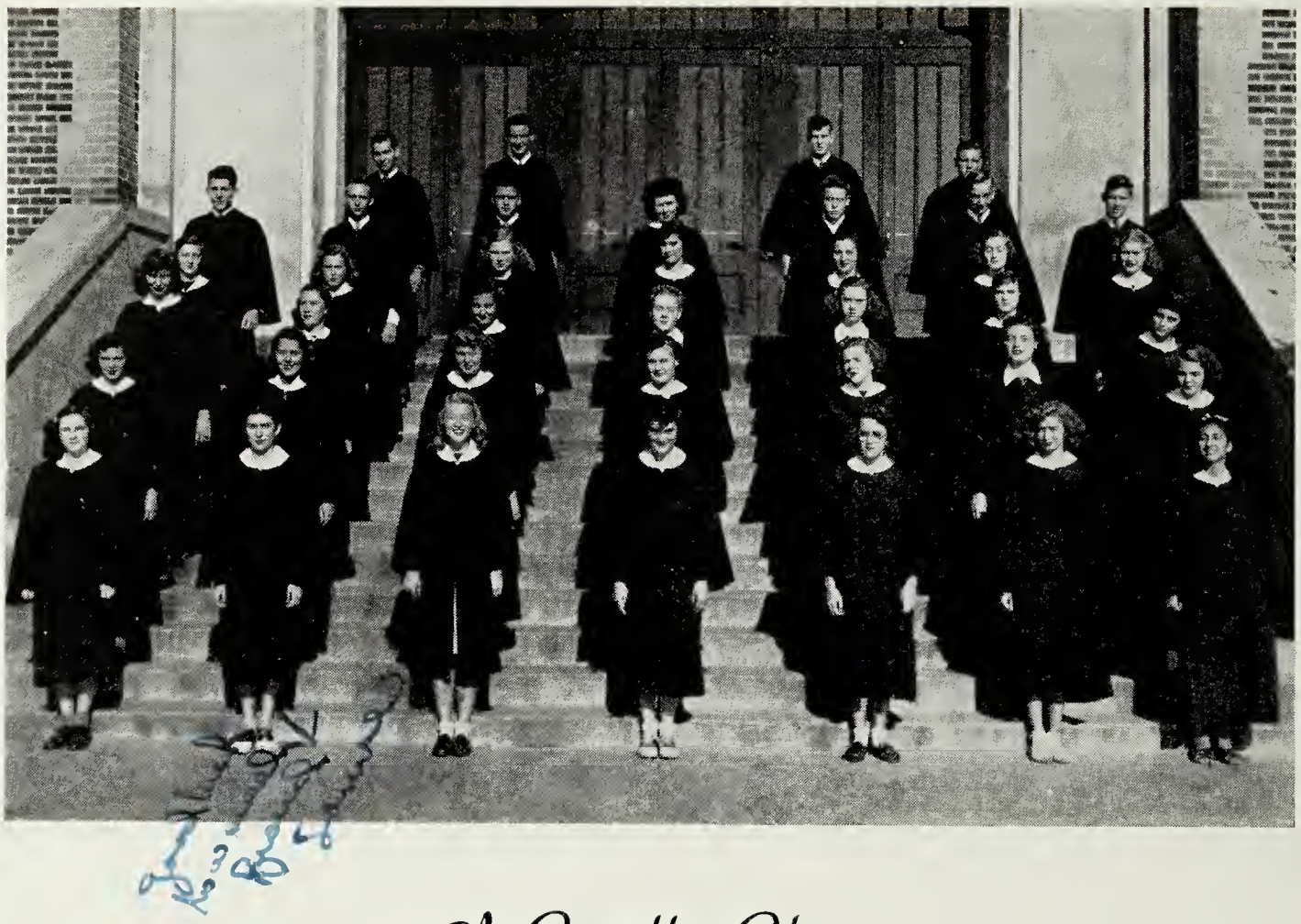

A Capella Choir

MR. RUSSELL MacMEANS.....*Director*

MEMBERS

Aultman, Lillian
Budge, Bernice
Butterworth, Nancy
Butler, Marian
Cadger, Mary
Casey, Mickey
Chapman, Christine
Collins, Billy
Connelly, Elva
Connelly, Melva
Creel, Mamie
Crocker, Hurley
Dean, John
Drake, Thomas
Edwards, James
Elmore, Lillian
Fleetwood, Jean
Fulcher, Gene
Gaskins, Nancy
Gates, Betty Sue
Grant, Irvin
Harris, Sandra
LaForce, Paul
Laslie, Carol
McQuage, Caroline
Moore, Floyd
Morris, Jimmie
Mosher, Inez
O'Berry, Alvin
Olive, Jean
Parker, Louise
Poole, Barbara
Powell, Shirley
Puryear, Betty
Rickman, Thelma
Synan, Madeline
Synan, Naomi
Taylor, Delores
Van Benthuysen, Gail
Waldron, Barbara
Waters, Edna Fay
Wiggs, Daphine
Wooten, Jean
Zevgolis, Irene

A Capella Choir

MR. RUSSELL MacMEANS.....*Director*

MEMBERS

Barco, Wilton
Buffo, Bartolo
Bishop, Mary
Browder, Jean
Burnett, Carolyn
Burnett, Frances
Dunbar, Hilda
Ellis, Marie
Furr, Gloria
Gankakis, Jenny
Glass, Belle
Good, Wayne
Grosch, Florine
Harlow, Dorothy
Hart, Agnes
Hedgepath, Joan
Hurlbert, Merle
Ivey, Jackie
Jacobs, William
Jefferson, Eugene
Johnson, Kay
Jolly, Joan
Keenan, Herbert
Lowe, Gene
Mardigian, Mike
McDaniel, Joseph
McLean, Jewel
McLean, Richard
Minor, Wilbert
Moore, Evelyn
Nosal, Lilly Anna
Pentecost, Thomas
Petree, Neal
Roberts, Jean
Robinson, Marjorie
Sale, Jo
Scott, Jean
Setchel, Eugene
Shornak, Robert
Sims, Joyce
Skelton, Elliott
Synan, Maurice
Takesian, Roosevelt
Talton, Peggy
Taylor, Eva
Thompson, Donald
Vaughan, Nancy
Walton, June
Wilson, Johnnie
Wilkinson, Ann
Wyatt, Maudie Lee

Cleanse, you're so neat
sweet girl
to stay this way
Love you
Jean Snead
'48

To a nice girl
Frances Pito

To a swell
girl. We wish
you lots of luck
in the future
in music

Junior Choir

DIRECTOR

Mr. Russell MacMeans

MEMBERS

GIRLS	*BOYS*
Branch, Helen	Bell, Billy Welton
Dale, Gloria	Burton, Worth
Drake, Barbara Ann	Fielder, Earl Jr.
Evans, Jean	Halkos, Michael
Hodges, Gloria	Huston, Frank
Hogue, Jean	Kempster, George
Lewis, Peggy	Livesay, Marshall
Mitchell, Mary	Newsome, Ernest
Nemetz, Eleanor	Sapon, Johnnie
Pito, Mary Frances	Turner, Eugene
Smith, Joyce Ann	Wood, Tommy
Snead, Jean	Woolridge, Jack
Stanley, Ellen	Wyatt, Ronnie
Tatum, Ruth	Wyatt, Roy
Newsome, Macon	

Lots of luck in your future years at H.S.
Elsie

Roy Warner

High School Band

DIRECTOR

Mr. Russell MacMeans

MAJORETTES

Tamara Hays
Elsie Pacine
Gloria Dale

MEMBERS

Aruturian, Surian
Balint, Johnnie
Barber, Raymond
Beauchamp, James
Booz, Beverly
Bransford, Ralph
Budd, Louise
Carelock, Bobby
Casey, Mickey
Collier, Harry
Corbett, Talmadge
Dale, Ray
Daniel, Richard
Davis, Frank
Eason, Robert
Edens, Buddy
England, Clayton
England, Harold
Garrett, Wesley
Gates, Reggie
Gunn, Everett
Hall, Shirley
Harris, Bartow
Harris, Oliver
Howard, Jackie
Hudson, Jane
Ivey, Claude
Jones, David
Kanak, Allen
Kemper, Graham
Krummel, Glenn
Leslie, Jack
Lawrence, Sue
Leggett, Bobby
Lowe, Gene
McGee, Henry
Minor, Wilbert
Partin, Ann
Petree, Neal
Race, Steve
Robbins, Bruce
Rusmissell, James
Ruxton, Charles
Schaaf, Lin
Schultze, Barbara
Smith, Vincent
Stokes, Donald
Swann, Glenn
Suk, Bederick
Synan, Joseph
Synan, Maurice
Tudor, Jimmie
Vaughan, Bobby
Vivas, Philip
Walker, Eugene
Warner, Roy
Wells, John
Wilkerson, Billy
Wilkes, Eugene
Wood, Mildred
Yeager, Jack

To a swell girl, Jean Armstrong

Lots of luck
Louise Browning

Future Homemakers of America

SPONSOR

MISS OAKLEY HALL

OFFICERS

MARY SUE BALINT.....*President*
MARLENE CAUDLE.....*Vice President*
JORETTA HOLDER.....*Secretary*
LILLIAN ELMORE.....*Treasurer*
JACKIE JANOSIK, MAMIE CREELE.....*Sergeant-at-arms*

MEMBERS

Armstrong, Jean
Aultman, Mildred
Beachamp, Billie
Browning, Lorietta
Browning, Louise
Burke, Virginia
Cabiness, Doris
Christian, Fielding
Clark, Gloria
Connelly, Joyce
Connelly, Phyllis
Collins, Jo Ann
Collins, Mary Nell
Collins, Ruth
Craven, Nancy
Crist, Esther
Ellis, Marie
Elrod, Barbara
Glass, Frances
Grosch, Joan Ann
Gurkin, Frances
Joyce, Hall
Harris, Cora
Hirsch, Retha
Jacobs, Helen
Lockey, Pauline
Moore, Dorothy
Mosher, Inez
Nosal, Lilly Ann
Norwood, Elva
Puryear, Betty
Ricks, Pat
Robertson, Ann
Slagle, Lillian
Starke, Virginia
Taylor, Delores
Taylor, Eva
Taylor, Phyllis
Temple, Pauline
Tiller, Peggy
Treaster, Charlotte
Wells, Barbara
Williamson, Louise
Wyatt, Maude Lee
Zikes, Georgia

Best of luck to a swell girl. Keep smiling... Library Club member, Joan N.

Library Club

SPONSOR

MRS. CATHERINE SHEALLY

OFFICERS

MARIE ELLIS ..... *President*
ANN WATSON ..... *Vice President*
CAROLYN DAWSON ..... *Secretary*
JEAN OLIVE ..... *Treasurer*
MARJORIE ROBINSON ..... *Reporter*

MEMBERS

Browning, Lorietta
Budge, Bernice
Cadger, Mary
Carter, Fifi
Davis, Ralph
Eason, Robert
Hedgepath, Joan
Hinchey, Thelma
McCracken, Dotsie
McNeil, Hazel
Morris, Beverly
Norwood, Marion
Parrish, Barbara
Poole, Barbara
Sale, Jo
Smith, Thelma
Vaughan, Nancy
Warthan, Charlotte
Wray, Earl

Junior Red Cross

MISS AURALEA COX.....*Sponsor*
LOUISE DANIEL.....*President*
MARY PAYNE.....*Vice President*
BARBARA ARMSTRONG.....*Secretary*
NANCY VAUGHAN.....*Treasurer*

MEMBERS

Abernathy, Jean
Arvin, Vernon
Bishop, Mary
Collier, Phillip
Creel, Mamie
Gankakis, Nonie
Harris, Thelma
Hart, Gloria
Haskett, Orville
Haynie, Kathleen
La Force, Mamie
Murphy, Wilbur
Norwood, Elva
Pacine, Elsie
Pelter, William
Renn, Doris Ann
Smith, Nadene
Talton, Peggy
Tiller, Peggy
Treastor, Charlotte
Waters, Edna Fay
West, Buddy

"The Pirates of Penzance"

Presented By

HOPEWELL HIGH SCHOOL CHOIR

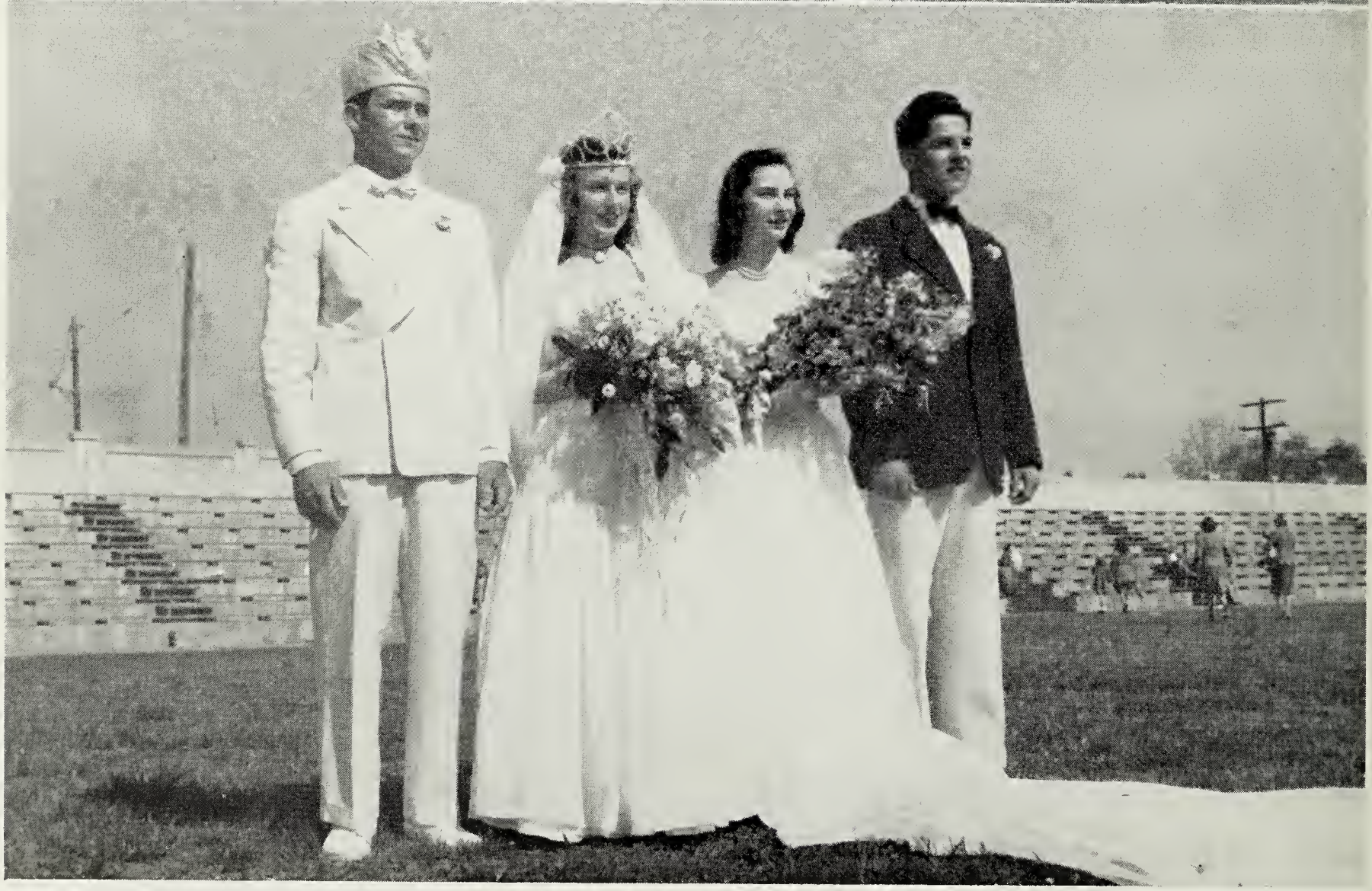

May Day Court of 1947

King and Queen

Tom Mason and Jean Maddux

Maid of Honor and King's Attendant

Mary Ellen Harlow and Jimmy Mason

Sport

Coaching Staff

Mr. Thomas Nugent
Director of Athletics
Football Coach

Mr. Forrest Glass
Assistant Football Coach
Baseball Coach

Mr. Allen Flannagan
Assistant Coach

Mrs. Patricia Miller
Girls' Athletic Coach

Mr. Harold King
Assistant Football Coach
Basketball Coach

Mr. William Merner
Junior Varsity Coach

Mr. Alton Crist
Assistant Coach

CHEERLEADERS

Howard Birdsong, Jean Wooten

Jackie Ivey
Ann Vance
Nancy Gaskins

Jo Sale
Jean Olive
Nancy Butterworth

Eleanor, you're O.K. Being in the P.E.H. class has been loads of fun. Good luck. Jo Sale '49

To Eleanor, a swell girl and a good Pep Squad member. Best wishes. Love, Wooten

Good Luck Wish Hughes.

Best Wishes Francis Brinkley

Best wishes to Jim Billy Johnstone

Billy James

Billy James

Junior Varsity

MR. BILL MERNER ..... *Head Coach*
MR. ALTON CRIST ..... *Assistant Coach*
MR. ALLEN FLANNAGAN ..... *Assistant Coach*

SQUAD

Carelock, Bobby ..... *center*
Foley, Mike ..... *center*
Ledford, Glenn ..... *center*
Casey, Mickey ..... *center*
Barco, Wilton ..... *guard*
Gankakis, Manuel ..... *guard*
Johnstone, Billy ..... *guard*
Smith, Vivien ..... *guard*
Egels, Robert ..... *guard*
Martin, Ned ..... *guard*
Wilson, Johnnie ..... *tackle*
Ackerman, Dick ..... *tackle*
Crocker, Hurley ..... *tackle*
Nedlock, Wesley ..... *tackle*
Woolridge, Jack ..... *tackle*
Hughes, Eddie ..... *tackle*
Pelter, Louis ..... *end*
Sheets, Jimmy ..... *end*
Thompson, Donald ..... *end*
Fleetwood, Raymond ..... *end*
Brodie, Walter ..... *end*
Takesian, Roosevelt ..... *end*
Swann, Tom ..... *end*
Jefferson, Eugene ..... *quarterback*
James, Billy ..... *quarterback*
Leggett, Bobby ..... *quarterback*
England, Harold ..... *halfback*
England, Clayton ..... *halfback*
Dean, Louis ..... *halfback*
Nedson, John ..... *halfback*
Brinkley, Francis ..... *fullback*
Clark, Steve ..... *fullback*
Lowe, Gene ..... *fullback*
Van Benthuysen, Peter ..... *fullback*

SCHEDULE

Petersburg Bees 27	Hopewell	7
John Marshall Bees 7	Hopewell	19
Bainbridge 7	Hopewell	14
East End Junior High 7	Hopewell	15
Varina High 27	Hopewell	18

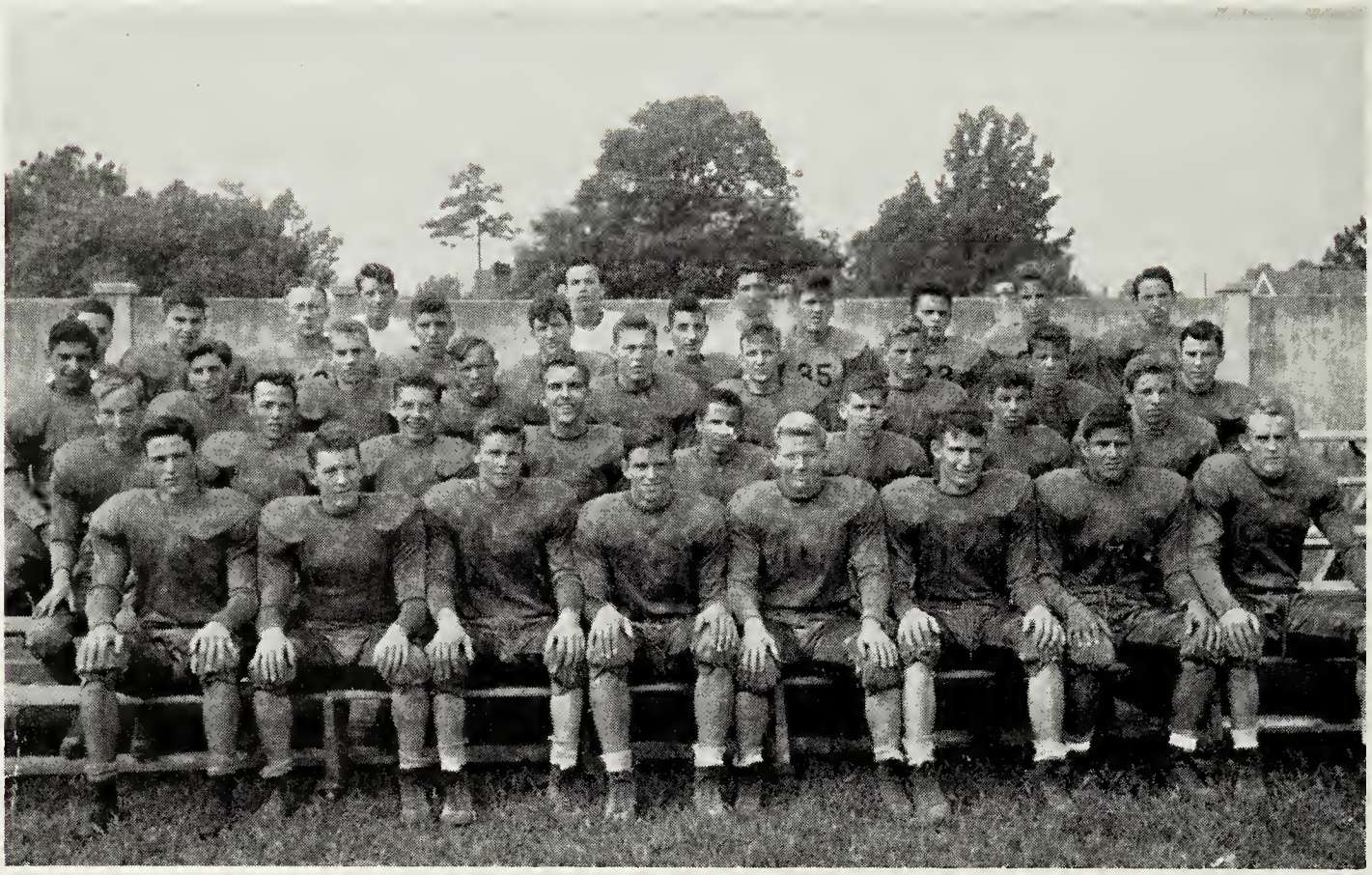

Varsity Squad

Coach—Mr. Thomas Nugent

Assistant Coaches—Mr. Harold King, Mr. Forrest Glass

Name	*Position*	*Years on Squad*	*Name*	*Position*	*Years on Squad*
Bailey, Bill	B	1	Janosik, Phil	B	3
Dean, John	B	1	Jones, Harold	G	1
Nelms, Walter	B	4	Klonis, Nick	E	1
Powell, Francis	B	4	Krumel, Glenn	E	1
Petree, Neal	E	2	McDaniels, George	B	1
O'Berry, Alvin	E	4	McLean, Dick	C	3
Deshields, Forrest	T	3	Minor, Wilbert	B	2
McDaniels, Joe	T	2	Moore, Floyd	B	3
Mardigian, Mike	G	4	Morris, Jimmie	B	3
La Force, Paul	G	2	Partin, Gilbert	G	1
Dean, Eddie	C	1	Pentecost, Thomas	B	3
Altman, Pete	B	4	Robbins, Phil	T	2
Ashton, Jim	G	1	Scott, Sammy	T	1
Balderson, Clyde	G	1	Shornak, John	B	2
Buyalos, Jim	E	1	Shornak, Robert	B	2
Daniel, Drummer	G	3	Sprouse, Wayne	E	3
Edwards, James	E	2	Warren, Ken	T	3
Freeman, Norman	E	1	Woodlief, Donald	C	1

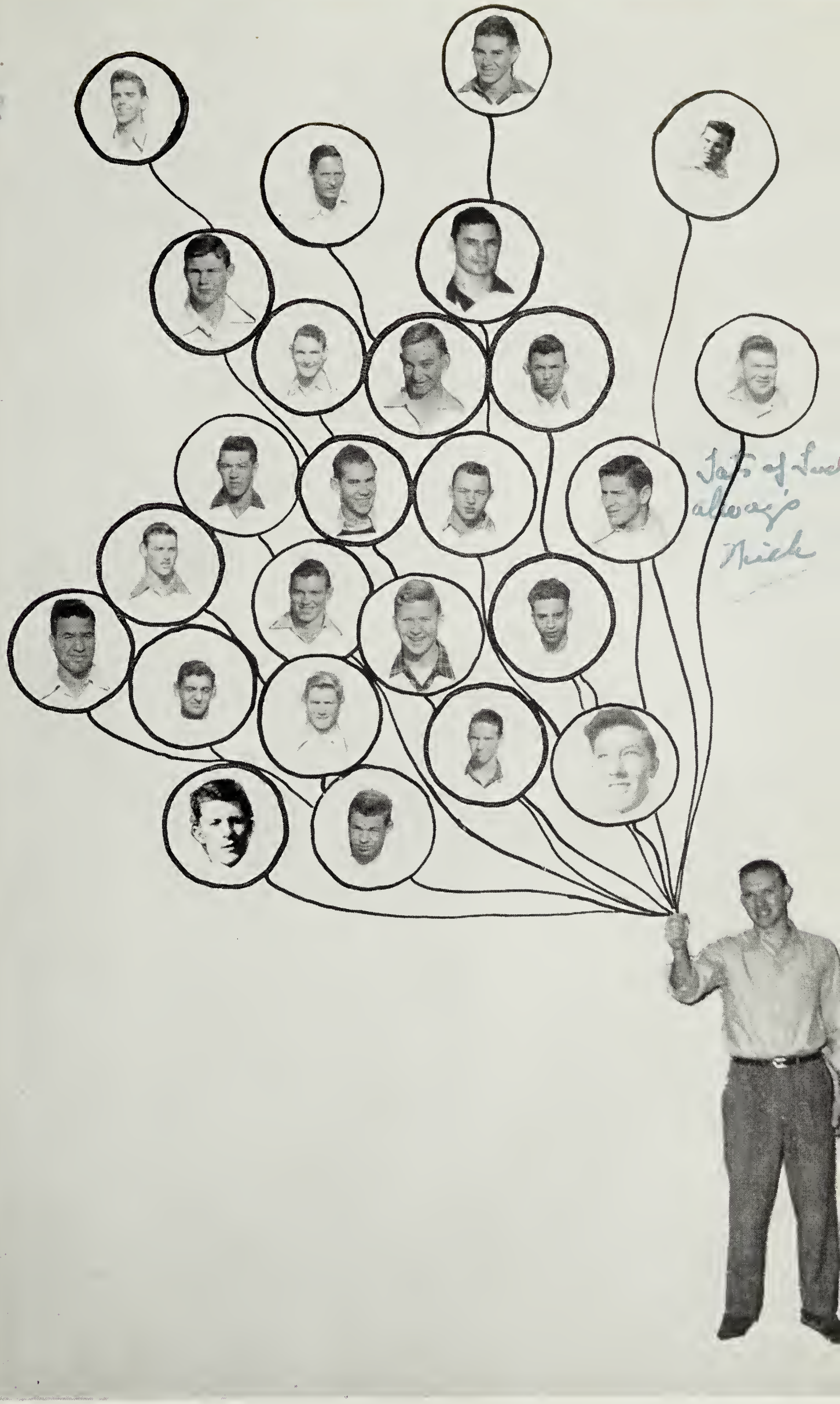

LETTERMEN

Altman, Pete
Bailey, Bill
Balderson, Clyde
Daniels, Drummer
Dean, Eddie
Dean, Johnnie
Deshields, Forrest
Edwards, James
Jones, Bud
Klonis, Nick
LaForce, Paul
McDaniels, Joe
McDaniels, George
McLean, Dick
Mardigan, Mike
Morris, Jimmie
Nelms, Walter
Petree, Neal
Powell, Francis
Robbins, Phil
Sprouse, Wayne
Shornak, John
Woodlief, Donald
Abrams, Ellis—*Trainer*
Alexander, Angelo —*Manager*

ALVIN O'BERRY
1947 Captain

HOPEWELL 15 RANDOLPH MACON 0

Opening the '47 season on the home field, Hopewell's high-flying Blue Devils overcame a strong Randolph Macon B squad to the tune of 15-0. With a new head coach, an improved band, and new uniforms, the Devils put on a fine performance before one of the largest crowds ever seen at the opening of the season here. Nelms and Powell tallied once each; Bailey converted once and a safety accounted for the other points.

HOPEWELL 37 DANVILLE 6

Running wild against their strongly overrated opponents, the Nugentmen rolled up an impressive score in their second game. Nelms scored three touchdowns, Powell, two, Sonny Dean, one and Bailey one extra point.

HOPEWELL 6 PETERSBURG 20

Although they played their hearts out against their traditional rivals, the Devils lost a heartbreaking decision to the powerful Crimson Wave. Although we scored first on a touchdown by Nelms, we weren't able to maintain our lead on the muddy gridiron which helped defeat us. An almost record crowd of 7,500 witnessed the game.

HOPEWELL 26 GRANBY 21

The Devils snapped back the next week to defeat the Granby Comets in one of the most thrilling games ever played on the local gridiron. Scoring honors went twice to Powell, once each to Nelms and O'Berry, and to Eddie Dean who booted two extra points.

HOPEWELL 13 BENEDICTINE 6

Fighting the strong T formation and aerial offense of Benedictine, our boys turned in their fourth victory of the season in five starts. Powell and Nelms crossed the TD stripe once each and Eddie Dean converted once.

HOPEWELL 7 JOHN MARSHALL 13

Fumbles caused by the lights and the fact that our boys were playing on a strange field turned the tide against us. Petree was responsible for our only score and Eddie Dean kicked the extra point. Many fans are convinced that only bad breaks lost the game for us.

HOPEWELL 46 MAURY 13

In their only tidewater invasion of the season, the Hopewell High eleven swamped Maury at Foreman Field. Nelms ran wild against the Commodores and his performance earned him a berth on the 1947 All-Foreman Field selection. He scored three times, Curly twice, Bailey and Altman once each and Eddie Dean accounted for four extra points.

HOPEWELL 7 NEWPORT NEWS 6

The devils edged the boys from Newport News in a close game played on the local field. Eddie Dean's extra point and the fact that he blocked the Typhoon's attempted point really won the game for us. Our lone tally was rung up by Powell.

HOPEWELL 25 THOMAS JEFFERSON 12

With deceptiveness and speed, the Nugentmen ended a most successful season with a convincing 25-12 triumph over T. J. Powell and Petree scored twice each and Eddie Dean converted once. The points gathered in this fray brought the Devils' total for the season to 182 which is probably more than any other Hopewell team has garnered in a season.

Our team was honored when Nelms received a place on the mythical All-State squad. Mike Mardigan, who played outstanding ball all season, was given honorable mention. Nelms also placed on the All-Southern High School selections.

Best of luck always
Glenn

Best wishes to a nice girl
Bob Eason

Basketball Squad

MR. HAROLD KING ..... *Coach*

BOBBIE CARELOCK AND ROBERT EASON ..... *Managers*

Name	*Position*	*Name*	*Position*
CURLY POWELL	G	CALVIN HARRISON	G
BILL BAILEY	G	HERBERT HENDRIX	G
NEAL PETREE	C	GEORGE McDANIELS	G
SONNY DEAN	F	FLOYD MOORE	G
HURLEY CROCKER	F	GLENN KRUMEL	F
OLIVER HARRIS	C	PETER VAN BENTHUYSEN	F

SCHEDULE

Thomas Jefferson, at Richmond	Jan. 6
Norview, here	Jan. 9
Granby, here	Jan. 10
John Marshall, at Richmond	Jan. 13
Petersburg, at Petersburg	Jan. 16
Glenn Allen, here	Jan. 22
Butterworth, here	Jan. 23
Benedictine, at Richmond	Jan. 30
Glenn Allen, at Richmond	Feb. 3
Thomas Jefferson, here	Feb. 6
Granby, at Norfolk	Feb. 13
Norview, at Norfolk	Feb. 14
Benedictine, here	Feb. 16
John Marshall, here	Feb. 17
Petersburg, here	Feb. 20
Butterworth's, here	Feb. 24

Varsity

BILL BAILEY ..... *Guard*

NEAL PETREE ..... *Center*

SONNY DEAN ..... *Forward*

HURLEY CROCKER ..... *Forward*

CURLEY POWELL ..... *Guard*

GEORGE McDANIELS ..... *Guard*

CALVIN HARRISON ..... *Guard*

Lots of luck to a very sweet friend!
Lilly Anna

Here's wishing you success in everything you do. You deserve it!
Joyce

Basketball Squad

MRS. MILLER ..... *Coach*

PAT HITCHCOCK ..... *Manager*

MARILYN TAEDTER ..... *Assistant Manager*

VARSITY

Nancy Hardy ..... *forward*
Dot Wells ..... *forward*
Kay Johnson ..... *forward*
Jenny Gankakis ..... *guard*
Sue Lawrence ..... *guard*
Laura Belle Miller ..... *guard*
Jerry Tew ..... *guard*

SQUAD

Aultman, Lillian
Balint, Mary Sue
Booz, Beverly
Caudle, Marlene
Colona, Jeanette
Connelly, Joyce
Daniel, Louise
Ellis, Marie
Fleetwood, Jean
Gankakis, Jenny
Hall, Shirley
Hardy, Nancy
Johnson, Kay
Jones, Shirley
Lawrence, Sue
Moore, Betty
Miller, Laura Belle
Nosal, Lilly Anna
Pentecost, Marlene
Ricks, Pat
Schultze, Barbara
Tew, Jerry
Van Houten, Ruth
Wells, Dot
Wartham, Charlotte

Varsity

GANKAKIS, JENNY ..... *Guard*

HARDY, NANCY ..... *Forward*

JOHNSON, KAY ..... *Forward*

LAWRENCE, SUE ..... *Guard*

MILLER, LAURA BELLE ..... *Guard*

TEW, JERRY ..... *Guard*

WELLS, DOT ..... *Forward*

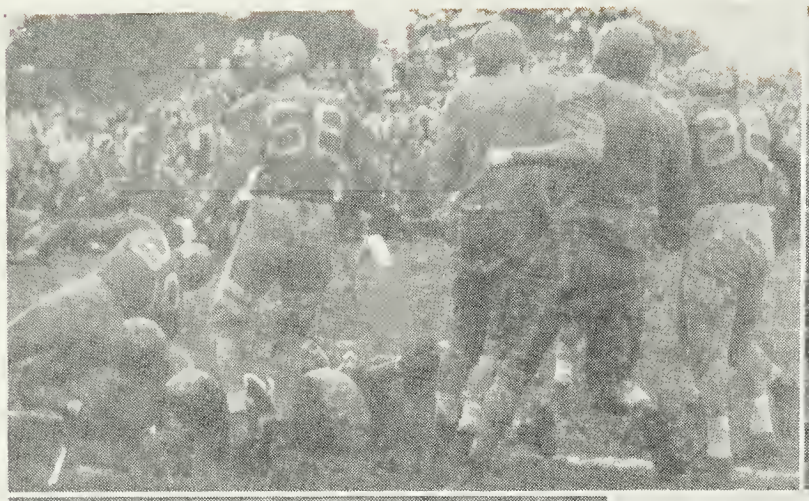

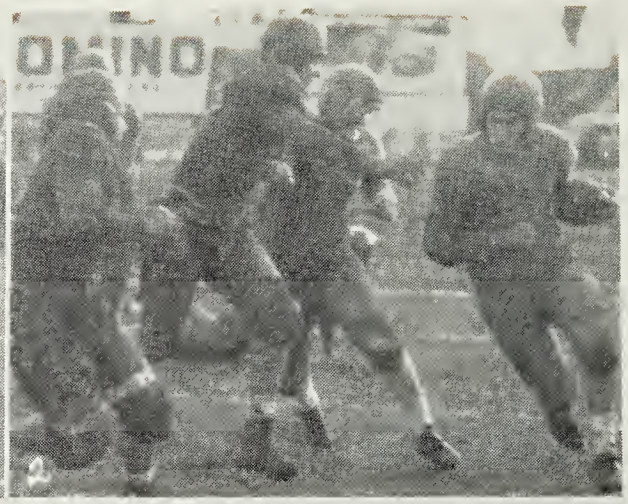

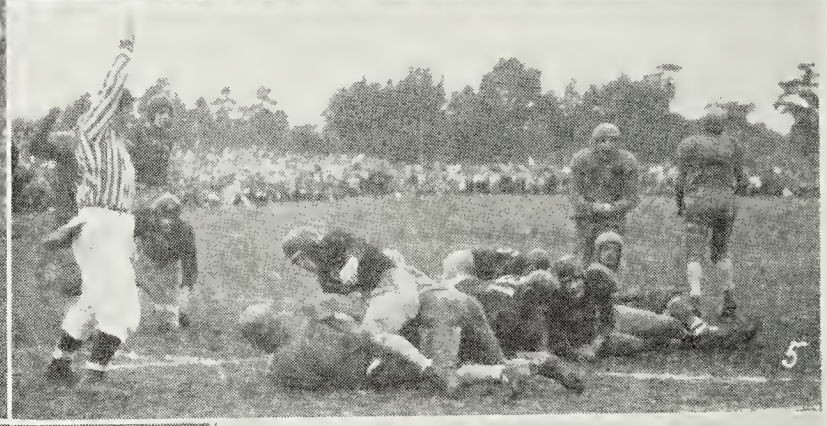

the best of luck
to a swell girl
and a wonderful
friend —
Jamadon

1. Pile up—Newport News Game.
2. Baby carries the ball against T. J.
3. Touchdown for Curly—T. J.
4. Will Mike tackle him? Newport News
5. Our touchdown against Petersburg.
6. Three Majorettes
7. Will Petree catch it?

1947 Softball Team

MRS. LILLIAN BURCHFIELD ..... *Coach*

ANNE FINLEY ..... *Manager*

PAT RICKS ..... *Assistant Manager*

SQUAD

Aultman, Lillian
Balint, Mary Sue
Colona, Jeanette
Connelly, Melva
Gilbert, Louise
Gankakis, Jenny
Hardy, Nancy
Hitchcock, Pat
Johnson, Kay
Miller, Laura Belle
Tew, Jerry
Van Houten, Ruth
Wells, Dot

Baseball Squad

SPRING OF '47

MR. FORREST GLASS ..... *Coach*

RICHARD DANIEL ..... *Manager*

MADISON ELMORE ..... *Manager*

Name	*Position*
McDaniels, George	*Pitcher*
Woodlief, Donald	*Pitcher*
Dean, Sonny	*Pitcher*
O'Berry, Alvin	*Pitcher*
Aultman, Dallas	*Catcher*
Petree, Neal	*First Base*
Harris, Oliver	*First Base*
McLean, Dick	*Second Base*
Edwards, James	*Third Base*
Nelms, Baby	*Right Field*
Powell, Curley	*Center Field*
Morris, Jimmie	*Left Field*
Mardigian, Mike	*Left Field*

Snaps

Booster Sheet

Advertisements

1. The life of Jeeps
2. Just anytime, anywhere
3. Must be Hallowe'en
4. Mary Catherine
5. Music Makers
6. "Pop" Flannagan
7. Two handsome men
8. Sweet Phyllis
9. Wolves
10. The "Jilts" gang
11. A swell bunch
12. "Yes, dear?"
13. Need support, Barbara?
14. A cute eighth grader
15. Lovely
16. The size of that fish!
17. Hey, Hey, let's play ball!
18. Aren't we cute?
19. Ray-Rah Sale!
20. Washing the Pi-Phi truck
21. Two swell girls
22. The handsome Romeo
23. Our Buddy
24. A Woodlawn cutie
25. Betty, the model
26. A swell team
27. Football hero and a cheerleader
28. Our President
29. Cute Carolyn

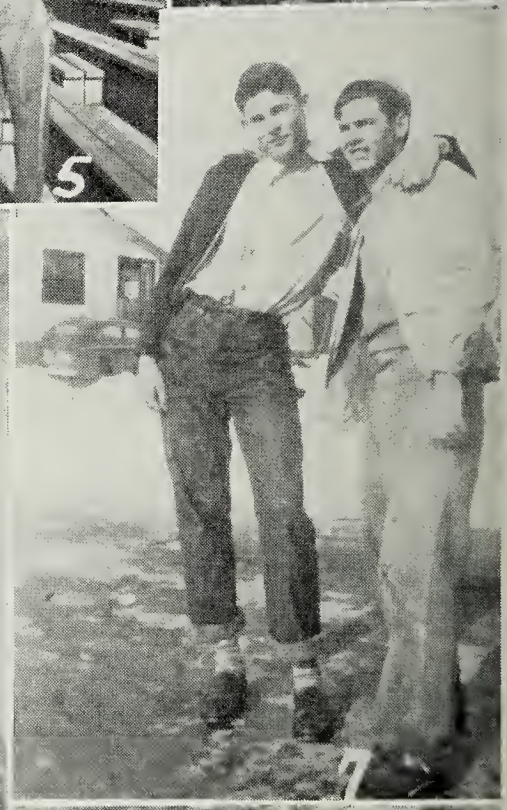

H
H
H
H
H
11

12

13

14

15

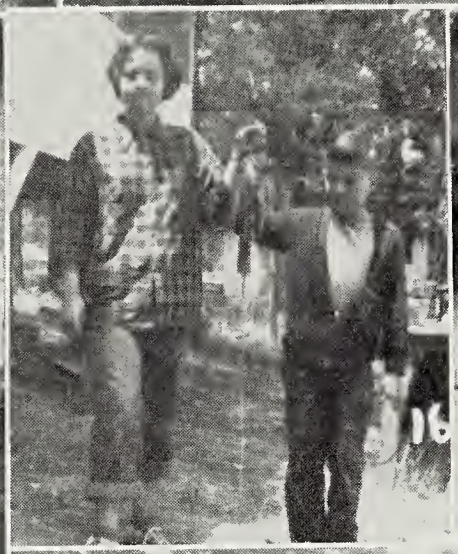
16

21

20

18

19

26

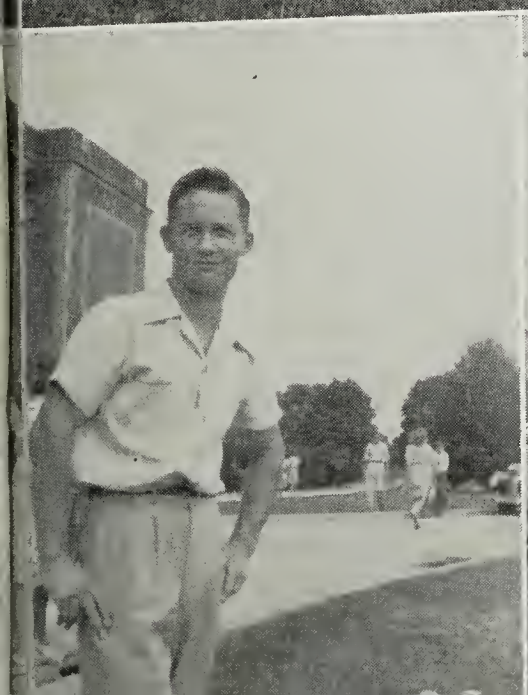

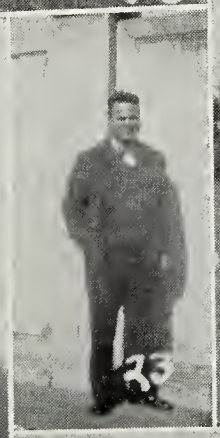
23

24

25

27

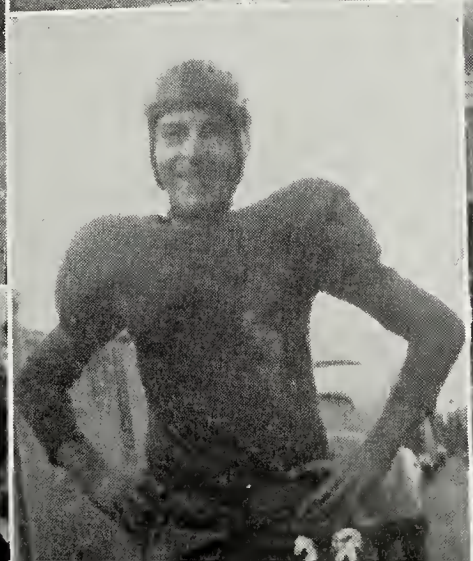
28

29

1
2
3
4
5
6
7
8
9
10
11
12
13
14
15
16
17
18
19
20
21
22
CITY
LIMITS
23
24
25

1. Cutest eighth-grade couple
2. Alco-fluence of In-cohol?
3. Marilyn and "Sala"
4. Graham
5. Our "Uncle Mac"
6. Who just passed?
7. Must be love
8. Nice place to read
9. Oh, my aching back!
10. Snow Queen
11. "Yes"
12. The Beta Mu———le
13. "All by myself"
14. Beauty plus————
15. Ann, the friendly
16. Watch the birdie, now
17. Beautiful smile, isn't it?
18. Joan and Bobbie
19. "It's my lazy day."
20. New boy in town
21. See 24
22. Out of town?
23. Look, no legs!
24. What a pose!
25. Where is he?
26. Really posing
27. Ouch!
28. Allah
29. Bubble blowers
30. Especially for Hampton
31. One and only Jerry
32. Let's play ball.
33. Buddy-buddy
34. Ain't I cute?
35. Wounded in action
36. She is not.

1. Look out below!
2. Look pretty, Barbara.
3. Cute couple, don't you think?
4. Guess who?
5. A cute senior
6. Going somewhere?
7. "All dressed up to go dreaming"
8. 9. They're the peaches, they're the cream, they're the coaches of our team.
10. The KALEIDOSCOPE staff hard at work
11. Pretty little Mary
12. Saying your prayers, Billie Lee?
13. Why Sue, we didn't know!
14. Mutt and Jeff
15. Pastoral, isn't it?
16. Bathing beauties
17. All dressed up
18. Future janitors of H. H. S.
19. President of the Junior Red Cross Representatives
20. F. H. A. member
21. Westley Nedlock
22. Farmerette Balint
23. Wait 'till Neal sees this!
24. Charlotte
25. A pretty smile, Elsie
26. She resembles Marie La Force
27. A good basketball coach
28. A cute twosome
29. Pretty as a picture
30. The "bestest" coach in the world.
31. Our dear ole Alma Mater.
32. Petersburg game, no doubt
33. O'Berry me not on the lone prairie
34. Bigshot
35. Future drum majors
36. "The big three" meet again.
37. Rather upside-down, aren't you?

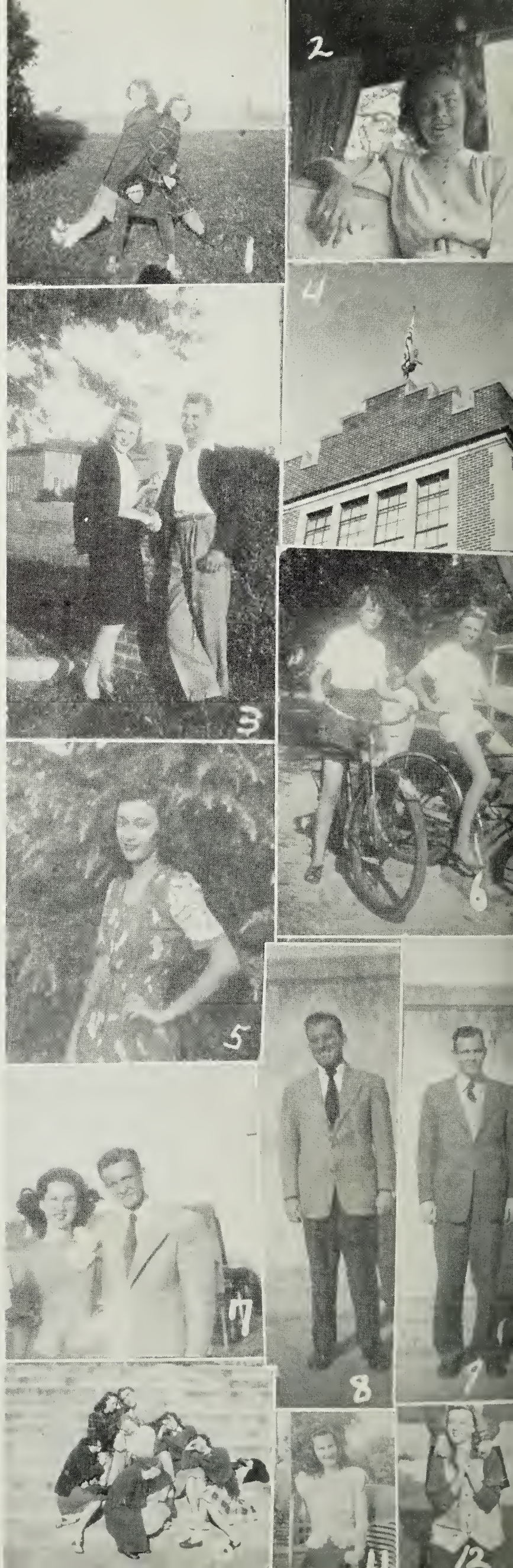

13

14

15

16

17

18

23

19

20

21

22

28

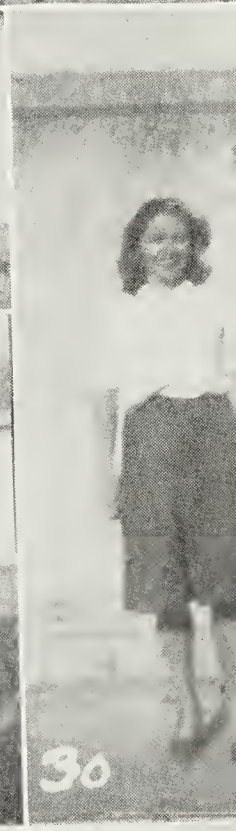
30

24

25

26

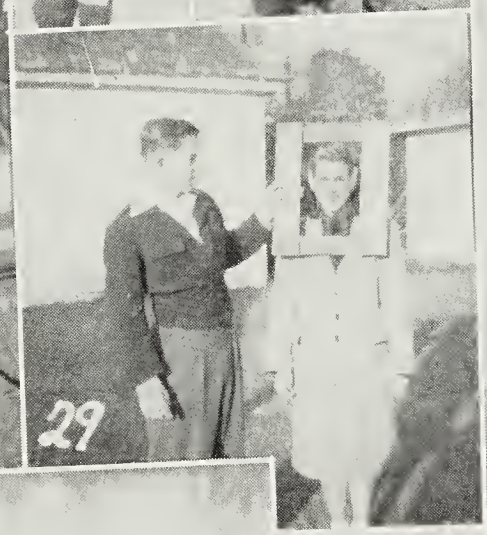
29

31

32

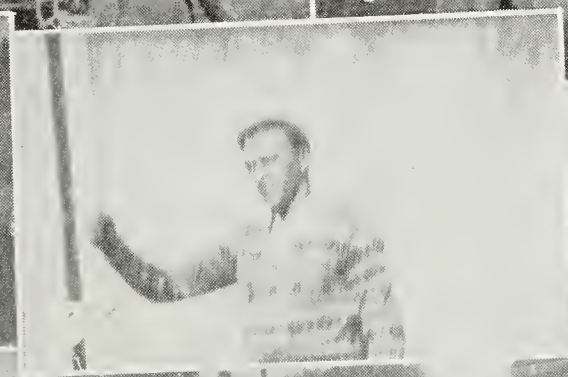

37

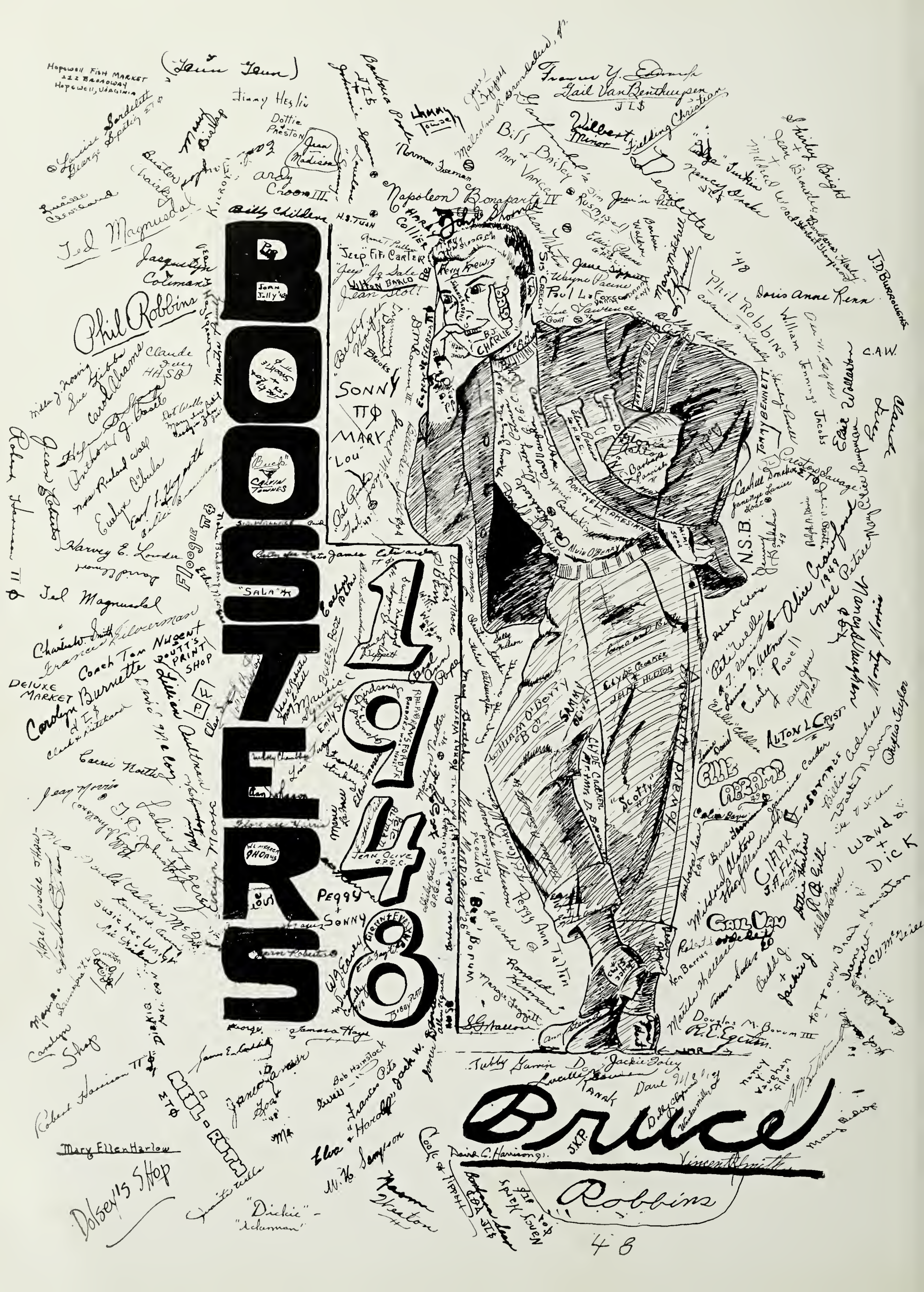
BOOSTERS
1948
Bruce
Hopewell Fish Market
122 Broadway
Hopewell, Virginia
Napoleon Bonaparte IV
Phil Robbins
Jed Magnusdal
Sonny
Mary Lou
Peggy
Dorothy Preston
Jimmy Heslin
Gail VanBenthuysen
Willbert Minor
Fielding Christian
Doris Anne Renn
William Jennings Jacobs
Tommy Bennett
Howard Ringold
Clyde Cromer
Scotty
Peggy Ann Talton
Ronald Hunman
Douglas M. Borum III
Jackie Boley
Vincent Smith
Mary Ellen Harlow
Dolsey's Shop
"Dickie" - "Schumann"
Dick
Wanda
Alice Crawford
1948
Carolyn Burnette
Coach Tom Nugent
Doutt's Print Shop
Deluxe Market
Charlotte Smith
Francis Silverman
Harvey E. London
Evelyn Ochula
Carol Adams
Claude Jeffery
Ann Vance
Bill Bailey
Jean Madison
Ardy Croom III
Kirk Royal
Billy Childers
Jerry Lewis
Jeep Fitz Carter
Jean Stoll
Paul LaForce
Wayne Pacine
Sis Creech
Jane Tippett
Mary Mitchell
Phil Robbins
Norman Isaman
Malcolm R. Brandelius, Jr.
Barbara Pope
Jimmy Hughes
Louise Sordelet
Mary Billup
Quaker Chairs
Guinevere Cleveland
Jacquelyn Coleman
Miller J. Young
Sue Zirkle
Carol Adams
Claude Jeffery
HHSB
Anthony J. Boale
Robert Johnson II
Jean Roberts
Evelyn Ochula
Earl F. Hogseth
Harvey E. London
Jed Magnusdal
Charlotte Smith
Francis Silverman
Coach Tom Nugent
Carolyn Burnette
Lillian Quattrone
Carrie Matthews
Jean Morris
J. C. Johnston
Calvin Moore
Susie Lee Wright
Sue Shelton
Carolyn Shop
Robert Harrison II
Mary Ellen Harlow
Dolsey's Shop
"Dickie" - "Schumann"
Bob Hainstock
Jack W.
Francis Pitts
"Harcoff"
Elva
M. H. Sampson
Cook & Tippett
Naomi Vaughan
Nancy Hands
Dave Wilson
Dolly Chapman
Vincent Smith
Robbins
48

ONCE AGAIN

OFFICIAL "KALEIDOSCOPE" PHOTOGRAPHERS

SINCE 1939

ooOoo

White Studio

ooOoo

"CAMERA PORTRAITURE"

ooOoo

DUPLICATES OF STUDENT PHOTOS APPEARING

IN ANNUAL CAN BE ORDERED

AT STUDIO

ooOoo

FRED I. MINARDI, Manager

ooOoo

213 East Grace Street

Richmond . . Virginia

COMPLIMENTS

OF

Butterworth Furniture Co.

oOOoo

HOPEWELL'S LEADING FURNITURE STORE

oOOoo

PHONE 862

oOOoo

40 MODEL ROOMS . . . . . 245-53 BROADWAY

COMPLIMENTS

OF

SUNSHINE MEAT MARKET

903 East Broadway

Hopewell, Virginia

COMPLIMENTS

OF

L AND N DINER

Randolph Road and Cawson Street

Phone 2344

DEVLU LAUNDRY

DRY CLEANERS

222 East Poythress Street

Hopewell, Virginia

PHONE 577

"MOST MODERN DRY CLEANING PLANT IN HOPEWELL"

COMPLIMENTS

OF

ALDRIDGE ESSO SERVICE

728 City Point Road

ATLAS TIRES AND BATTERIES

Phone 662

COMPLIMENTS

DANIEL B. MINSHEW

WATCHMAKER

"Dependable Service"

216 East Broadway Hopewell, Va.

ROYAL CROWN COLA

Best By Taste Test

NEHI BEVERAGES

Royal Crown Bottling Co.

Petersburg, Virginia

COMPLIMENTS
OF

J. M. ELMORE

TRADING AS

PETREE'S TRANSFER

Phone 2778
410 North 4th Avenue
Hopewell . . . Virginia

12th and Atlantic

Phone 2589

VIRGINIA MEAT MARKET

FRESH MEATS

VEGETABLES—GROCERIES

COMPLIMENTS

OF

MARKS CLOTHING CO.

FOR

MEN AND BOYS

Hopewell, Virginia

COMPLIMENTS

OF

MIKE'S ARK

RETAIL MERCHANDISE

710 City Point Road

Hopewell . . . Virginia

A. D. ALSTON

OWNER

Phone 3410

242 E. Broadway

Hopewell

COMPLIMENTS

OF

RED FRONT

MEAT MARKET

Phone 2495

218 Hopewell Street

Hopewell . . Virginia

COMPLIMENTS OF

City Point Inn

AND

Apartments

ooOoo

HOTEL ROOMS AND FURNISHED APARTMENTS

Operated by Norwood Wilson

Hopewell - - - - - - - - - - - - - Virginia

. . . KENT'S . . .

PETERSBURG, VIRGINIA

DEPENDABLE FURNITURE

Since 1897

COMPLIMENTS

OF

BECKWITH'S SPORT SHOP

POWERS' NEWS STORE

MAGAZINES *and* NEWSPAPERS

Luncheons and Fountain Service

242 North Sycamore

Petersburg, Virginia

COVINGTON & RITCHIE

WHOLESALE DEALERS

HAY, GRAIN

GARDEN *and* FIELD SEEDS

Phone 1625

Petersburg, Virginia

...JOIN THE CROWD...

AT

Rafey's Billiards

oOOoo

"The Place Where All The Young Men Meet"

Diamonds, Watches, Class Rings

Silverware

... GELLMAN'S ...

FRIENDLY JEWELERS

Since 1903

212 N. Sycamore St., Petersburg, Va.

Union Trust Building

KLONIS BROTHERS MARKET

COMPLETE FOOD SHOPPING

Delivery Service

Phone 2343

708 City Point Road

Hopewell ... Virginia

PARTS ACCESSORIES

CLAYTON-OLDSMOBILE,

INCORPORATED

247 N. Market St. Phone 4866

Oldsmobile Sales and Service

24 Hour Wrecking Service

ESSO PRODUCTS

Nights Service 3989

Nights Parts 5042J2

Nights Parts 3613J

COMPLIMENTS

OF

CLARK AND PRITCHARD

CLOTHIERS

219 E. Broadway—Hopewell, Va.

Phone 2200

COMPLIMENTS

OF

Celanese Corporation of America

ooOoo

Hopewell, Virginia

ALL THE LOCAL NEWS

IN

THE HOPEWELL NEWS

Better Printing and Engraving

SCHOOL SUPPLIES

COMPLIMENTS

OF

CITY POINT

SWEET SHOPPE

COMPLIMENTS

OF

. . . R. H. JOEL . . .

Reliable Jeweler

DIAMONDS—WATCHES

SILVERWARE

Phone 2848

223 Broadway—Hopewell, Va.

Jaunty Juniors Daryl

HAROLD DOLSEY

225 E. Broadway

Phone 3316

Johnnye Juniors Junior House

COMPLIMENTS

OF

Petersburg-Hopewell Bus Lines

MAIN OFFICE

PETERSBURG, VIRGINIA

BROADWAY SHOE SHOP

INVISIBLE HALF-SOLING

Factory Methods

237 East Broadway

Hopewell, Virginia

W. T. GRANT

KNOWN FOR VALUES

HOPEWELL, VIRGINIA

COMPLIMENTS

OF

COOK'S, INC.

Corner Broadway and Main Streets

Hopewell . . . . . Virginia

Shop Where Your Dollar Buys Most

COMPLIMENTS

OF

COLEY'S CONFECTIONERY

GOOD ICE CREAM

MANY FLAVORS

FOR

THRIFTY TEXACO SPEEDY SERVICE

COME TO

Dick Thrift's Texaco Service Station

15th Avenue and City Point Road

PHONE 674

oOOoo

Experienced Men For

Marfak Lubrication—Washing—Waxing—Polishing and Servicing Your Car

---

HOPEWELL AUTO SUPPLY, INC.

B. F. GOODRICH DISTRIBUTOR—PARTS JOBBER—150 RECAPPING

Phone 567 Corner of Poythress and Randolph Hopewell, Va.

ALDRIDGE CLOTHING COMPANY

MALLORY HATS . . . JARMAN SHOES . . . INTERWOVEN SOX

Phone 2685 Hopewell, Virginia

. . . FLOWERS . . .

FOR ALL OCCASIONS

Phone 1193

TURNES, THE FLORIST

27 South Sycamore Street

Petersburg . . . . Virginia

STUDEBAKER

Sales and Service

COTTEN AUTO SALES

24 S. Union Street Phone 670

Petersburg, Virginia

State License No. 2526

COMPLIMENTS

OF

Short & Thompson, Inc.

ASPHALT ROADS

ooOoo

Plant Area Hopewell, Virginia

ALLEY'S
CONOCO SERVICE

Phone 673

Randolph and Commerce Streets

Hopewell . . . . . Virginia

GOODYEAR TIRES

COMPLIMENTS

OF

HOPEWELL

FEED & SEED STORE

For Your Deluxe Barber Service

Drop In and Visit

Tony and Pete's

O. K. BARBER SHOP

A. J. Basile, *Proprietor*

121 Main Street . . . Hopewell, Va.

Hopewell Builders Supply Co.

MANUFACTURERS AND DEALERS

EVERYTHING TO BUILD WITH

City Point Road and Ninth Avenue

Hopewell . . . . . Virginia

COMPLIMENTS OF

William E. Dorsey, Class of '42

VICE-PRESIDENT OF

Hopewell Funeral Parlors, Inc.

ESTABLISHED 1926

PACKARD AMBULANCE SERVICE

208 E. Poythress Street Phone 2321 Hopewell, Virginia

COMPLIMENTS

OF

Continental Can Company, Inc.

Hummel-Ross Division

oOOoo

Hopewell, Virginia

A Thinking Fellow Calls a Yellow

BRADY'S YELLOW CAB

Phone 848

COMPLIMENTS

OF

WAR SURPLUS STORE

Main and Poythress Streets

Southern Dairies Ice Cream

COMPLIMENTS

OF

W. L. BROADDUS

SLIGH

Plumbing and Heating Co.

Plumbing and Heating Supplies

OIL BURNERS

Phone 4321

725 West Broadway, Hopewell, Va.

Phone 3251 257 Broadway

Carolyn Shop

oOOoo

"THERE IS A DISTINCTIVE CHARM TO EVERY CAROLYN FROCK"

oOOoo

Hopewell - - - - - - - - - - - - - - Virginia

...COOK AND TIPPETT...

SHOES FOR ALL THE FAMILY

116 East Broadway Hopewell, Virginia

C. F. LAUTERBACH'S SONS

Jewelers and Silversmiths

REGISTERED JEWELERS—AMERICAN GEM SOCIETY

122 North Sycamore Street Phone 529 Petersburg, Virginia

...MARGO'S...

YOUR HAIRDRESSER

Phone 734

Hopewell's Newest and Most Modern Beauty Shop

COMPLIMENTS OF

...WICE'S...

READY-TO-WEAR

PETERSBURG, VIRGINIA

. . . F L O W E R S . . .

A. G. Smith & Sons
FLORISTS.

Member of Florists' Telegraph Delivery

Flowerphone 11 Dupuy Road Petersburg, Virginia

Downtown Office: 32 E. Washington St., Hours 3 to 9 P. M.

COMPLIMENTS OF

SWIFT CREEK FARMS

Featuring

Chicken in the Straw

Ice Cream

OUTSIDE BOWLING ALLEY AND SHUFFLE BOARD

JEFFERSON DAVIS HIGHWAY

COMPLIMENTS OF

THE HIGH SCHOOL INN

Phone 659

1204 City Point Road

FOUNTAIN SERVICE

COMPLIMENTS OF

John A. Gill
Grocery Company, Inc.

PETERSBURG, VIRGINIA

WILLIAM E. LUM, JR., Inc.

. . . P I C T U R E S . . .

15 North Sycamore Street

Petersburg . . . Virginia

J. C. PENNEY COMPANY

PETERSBURG, VIRGINIA

"THE HOME OF VALUES"

The
Harlow-Hardy Company, Inc.

Dealers In
FURNITURE, STOVES
MATTRESSES, ETC.

17-19 West Washington Street
Petersburg . . . . Virginia
Phone 919

Compliments Of
DALTON'S JEWELERS, INC.
Dependable Jewelers
HOPEWELL, VIRGINIA PETERSBURG, VIRGINIA

Compliments Of
...D. FRANKIE...
WE PAY CASH FOR IRON, RUBBER, PAPER
We Call for Quantities Over 500 lbs. Phone 753 601 City Point Road

P. O. Box 691 Phone 738
Southside Candy Company, Inc.
37 Bollingbroke Street, Petersburg, Virginia
E. C. Johnson, *President*
O. O. Poole, *Vice-President*
C. C. Johnson, *Secretary-Treasurer*
F. J. Swearinger, *Sales Manager*

BAXTER OPTICAL CO., Inc.
"Your Friendly Jeweler"
Two Stores To Serve You
105 Sycamore Street, Petersburg, Va.
111 E. Broadway, Hopewell, Virginia

COMPLIMENTS
OF
RANDOLPH
MEAT MARKET
400 North Sixth Street
Phone 2449

Compliments Of
APPOMATTOX REALTY CORPORATION
Corner Main and Poythress Streets, Hopewell, Virginia

SAVING TODAY WILL SAFEGUARD TOMORROW
ATTRACTIVE EARNINGS ARE ADDED TO YOUR SAVINGS
Accounts Insured to $5,000.00 Current Dividend Rate 2½%
First Federal Savings & Loan Association of Hopewell

THE GREEN AMBULANCE WITH COMFORTABLE SERVICE PLUS INSURED COURTEOUS DRIVERS

SHANKO FUNERAL HOME

214 N. Sixth Ave. Phone 628 Hopewell, Va.

KING BROTHERS

ELECTRICAL, HOUSEHOLD, GLASS, SUPPLIES

101 N. Main Street Phone 3344 Hopewell, Virginia

COMPLIMENTS OF

MUNICIPAL AUTO SERVICE

Main Street and Randolph Road

Dial 2912

COMPLIMENTS OF

KEMPER CLEANERS

Phone 2676

Hopewell, Virginia

COMPLIMENTS OF

CENTRAL DRUG CO.

COMPLIMENTS OF THE

F. W. WOOLWORTH CO.

COMPLIMENTS OF

. . . GARFINKEL'S . . .

COMPLIMENTS OF

The GLOBE SHOE STORE

201 Main St. Phone 866

Southern Athletic Supply Company

ooOoo

116 North Seventh Street . . . . . Richmond, Virginia

ooOoo

ATHLETIC OUTFITTERS

ooOoo

Dial 2-6203

COMPLIMENTS

OF

. . . SPERO'S . . .

"The Store of Fashion"

PETERSBURG, VIRGINIA

STANDARD-JAMES

SHOE CO.

"FOR BETTER SHOES"

PETERSBURG, VIRGINIA

COMPLIMENTS OF

. . . C. O. BISHOP . . .

PRODUCER OF

PINE AND HARDWOOD LUMBER—VENEER LOGS AND PILINGS

Phone 2312—Hopewell, Virginia

S. H. Short, *President* L. S. Short, *Vice-President* R. T .Short, *Sec.-Treas.*

Directors—S. H. Short, L. S. Short, R. T. Short

COMPLIMENTS OF

H. P. HARRISON COMPANY, INC.

(SEE MR. H. L. WELLS WHEN IN NEED OF GOODS IN OUR LINE)

Royal Cleaners and Tailors

EQUAL TO THE BEST

Better Than the Rest

State License No. 272

909 City Point Road

301 East Broadway

Phone 2265

COMPLIMENTS

OF

...SEAR'S...

COMPLIMENTS OF

FORD INSURANCE AGENCY

HOPEWELL, VIRGINIA

PLYMOUTH DESOTO

ZEHMER MOTOR SALES

Phone 2446 1410 City Point Road Hopewell, Va.

S. O. ZEHMER

COMPLIMENTS

OF

YOUR GAS COMPANY

105 East Broadway

USE GAS

FOR

COOKING, WATER HEATING,

REFRIGERATION

COMPLIMENTS

OF

ERCELLE BEAUTY SALON

Phone 2254

NORTON BROTHERS

FLORISTS

Flowers for All Occasions

Flowers Wired Anywhere

Wedding Decorations

246 Broadway . . . Hopewell, Va.

R. J. HEFFINGTON

MEAT MARKET

Phone 841

233 Broadway

Hopewell, Virginia

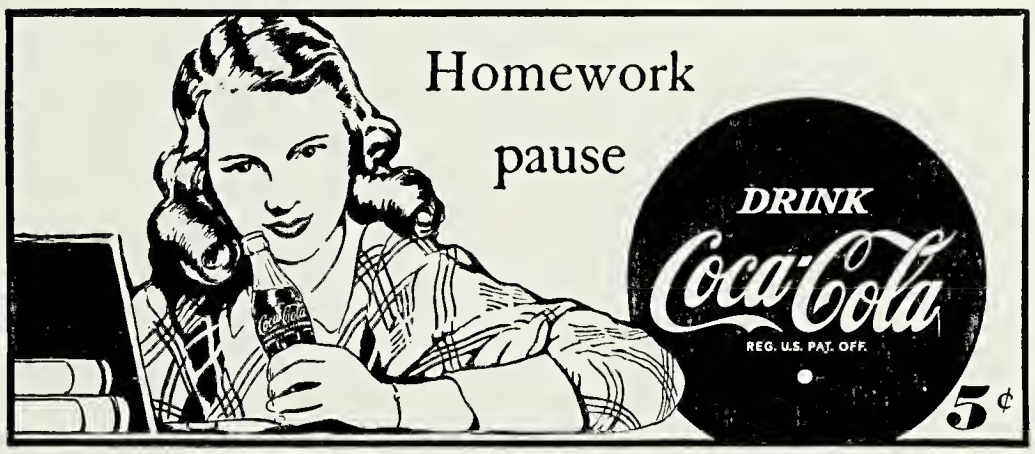

BOTTLED UNDER AUTHORITY OF THE COCA-COLA COMPANY BY

PETERSBURG COCA-COLA BOTTLING WORKS, INC.

1417-1427 W. Washington Street

Petersburg, Virginia

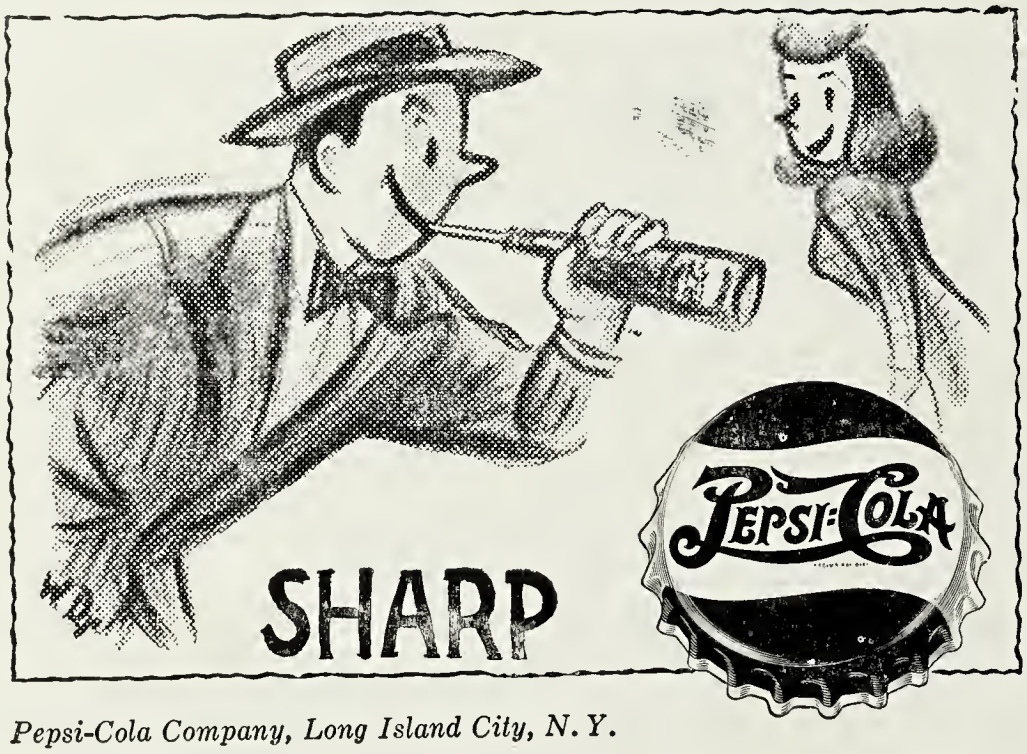

Pepsi-Cola Company, Long Island City, N. Y.

Franchise Bottler:

PEPSI-COLA BOTTLING CO., Petersburg, Virginia

Hopewell Ice & Coal Co., Inc.

Telephones:

Ice Plant (Plant Area) 2652

Coal Yard (15th Ave.) 2431

ICE——————COAL

Argus Cameras, Projectors

Ansco Cameras and Accessories

QUALITY FINISHING, ENLARGING

Woodlawn Camera Shop

Phone 661

Hopewell, Virginia

Breakfast . . . . . Lunch . . . . . Dinner

"Arnette's"

Home of Good Food

Delicious Ice Cream, Sodas, Sundaes

Telephone 2757 Ample Parking

Robert D. Gunter, Proprietor

1211 Boulevard (U. S. 1 and 301) Colonial Heights

COMPLIMENTS

OF

. . . HAROLD'S . . .

WOMEN'S APPAREL

231 East Broadway

Hopewell, Virginia

COMPLIMENTS

OF

Dunnington Motor Co., Inc.

Sales CHEVROLET Service

Hopewell, Virginia

Phone 864

COMPLIMENTS

OF

Alperin & Saunders

133-135 Poythress Street

FINE FURNITURE

"Shop . . . In . . . Hopewell . . . First"

COMPLIMENTS

OF

DAVIS CANDY COMPANY

105 Fifteenth Avenue

WHOLESALE CONFECTIONS

Phone 2188

REESE'S NEWS STORE

Magazines and Newspapers

Fountain Service

217 Broadway . . . . Hopewell, Va.

Phone 2333

COMPLIMENTS

OF

HUGHES

Cleaning and Dye Works

Hopewell's

NEWEST AND MOST MODERN

DRY CLEANING PLANT

COMPLIMENTS

OF

SCOTT'S STORES

COMPLIMENTS

OF

Hopewell Quick Lunch

NICK SACLARIS

BELMONT CAFE

125 Main Street

STEAKS AND CHOPS

COMPLIMENTS

OF

CAR TERMINAL RESTAURANT

SOUTH MAIN STREET

HOPEWELL, VIRGINIA

COMPLIMENTS

OF

WEST END ESSO STATION

BUY AT THE ESSO SIGN

15th and Buren Street

Latex Equipment in Lubrication

Phone 3388

The PROGRESS-INDEX

DAILY NEWS

OF

HOPEWELL

Beacon Theatre Building

Main Street Phone 654

VIRGINIA ASPHALT PAVING CO.

ROANOKE AND PETERSBURG

VIRGINIA

VESTAL HEATING EQUIPMENT COMPANY

DEALER FOR H. C. LITTLE OIL BURNING EQUIPMENT

327 East Broadway Telephone 847 Hopewell, Virginia

COMPLIMENTS OF

COMMERCE GROCERY COMPANY

Corner of Hopewell and Commerce Streets

Mike Tsourounis, Proprietor

George's Drug Stores

NUMBER 1
Phone 2370
BROADWAY
AND
HOPEWELL STREETS

NUMBER 2
Phone 676
BROADWAY
AND
MAIN STREETS

JORDAN BROTHERS

GIFTS FOR GRADUATES

Jewelers

123 Sycamore . . . . Petersburg, Va.

Buy at The Sign of The

Flashing Diamond . .

GLOBE DEPT. STORE, Inc.

SOCIETY BRAND CLOTHES

PETERSBURG, VIRGINIA

VISIT THE

Rucker-Rosenstock Store

FOR YOUR

Personal and Household Needs

oooOoo

"The Fashion Center of Southside Virginia"

Stationers — Booksellers

T. S. Beckwith & Co., Inc.

1870—1948

PETERSBURG, VIRGINIA

oooOoo

Office Suppliers — Printers and Engravers

BABY CHICKS

SEVEN LEADING BREEDS

Va. U. S. Approved

BIRCHETT'S HATCHERY

Petersburg-Hopewell Highway

HOPEWELL SUPPLY CO.

256 East Broadway

Dial 722

PAINTS—HARDWARE

Electrical and Plumbing Supplies

Tudor Drug Company

NOW TWO STORES

108 North Sycamore Street
Phone 400

36 South Sycamore Street
Phone 1435

DELIVERY SERVICE

"No Lower Prices Anywhere"

COMPLIMENTS OF

J. M. Mitchell's

Texaco Service

Marfax Lubrication

Hopewell-Petersburg Highway at
Hopewell Terrace

Phone 3690 Hopewell, Va.

COMPLIMENTS

OF

HOPEWELL OIL CO., Inc.

PURE OIL PRODUCTS

COMPLIMENTS

OF

LUCK'S BEAUTY SALON

AND

BARBER SHOP

Phone 750

248-250 Broadway, Hopewell, Va.

COTTEN MOTOR CO.

BUICKS

Since 1912

Phone 513

PETERSBURG, VIRGINIA

STANLEY FLORISTS

"Say It With Flowers"

FLOWERS FOR ALL OCCASIONS — CORSAGE WORK A SPECIALTY

Phone 3978 2102 Ferndale Ave. 108 Sycamore Street Petersburg, Virginia

---

"Old Reliable" Established 1887

PETERSBURG FURNITURE COMPANY, INC.

Oscar Winfield, *President* Robt. P. Winfield, *See.-and Treasurer*

100 North Sycamore Street, Petersburg, Va.

COMPLETE HOME FURNISHERS — ELECTRICAL APPLIANCES

COMPLIMENTS OF

ALBERT'S JEWELERS

Petersburg, Virginia

Finest Quality

DIAMONDS, WATCHES, JEWELRY

If It's From Albert's—It's Guaranteed

148 North Sycamore Street

Opposite East Tabb Street

. . . J. W. ENOCHS . . .

GENERAL CONTRACTOR

PAINTS, INSULATION

BUILDING MATERIALS, FUEL

Office 2663—Warehouse 2664

104-106 West Broadway

VICTORY GRILL

Quality, Service, Courtesy

AND

POPULAR PRICES ARE OUR MOTTO

Telephone 2926

107 E Broadway, Hopewell, Virginia

COMPLIMENTS OF

HERETICK'S

Feed and Seed Store

South 15th Avenue

Hopewell, Virginia

J. E. NEMETZ, Agent

World's Largest Insurers

STATE FARM INSURANCE CO'.S

Insurance for All Needs

LIFE—AUTO—FIRE

J. E. Nemetz Telephone 751

Route 2, Hopewell, Virginia

OPPOSITE WOODLAWN SCHOOL

COMPLIMENTS OF

PRINCE GEORGE RESTAURANT

HOPEWELL, VIRGINIA

COMPLIMENTS

OF

WOOD'S DAIRY

"Health in Bottles"

NICKELL CASH COAL CO.

FIRST STOP OVER

RANDOLPH CROSSING

Phone 605

Hopewell, Virginia

FOR

SAFE, COURTEOUS SERVICE

AND A SQUARE DEAL

FOR YOUR DOUGH

CALL

COLEMAN CAB

Phone 640

COMPLIMENTS OF

Scott Studio

"Welcomes You to Visit Our Modern and Spacious Studios for Photographic Needs"

Modern Portraits . . . Wedding Groups . . . Commercial Photos

252 East Broadway Phone 3535 Hopewell, Virginia

COMPLIMENTS OF

Roper & Company, Inc.

Wholesale Grocers

PETERSBURG, VIRGINIA

Serving Southside Virginia With Groceries For a Century

COMPLIMENTS

OF

. . . LEONARD'S . . .

Petersburg's Hardware Center

PETERSBURG, VIRGINIA

COMPLIMENTS

OF

. . . LUBMAN'S . . .

Ladies' Men's and Boys'

CLOTHING

233 North Sycamore Street

Petersburg . . . . Virginia

Broadway Service Station

PURE OIL PRODUCTS

Tires—Batteries—Accessories

Personalized Service

W. O. HOLLOWAY, *Proprietor*

Dial Hopewell 591

1001 West Broadway, Hopewell, Va.

RAY BROYHILL'S

Randolph and Poythress Streets

McKenny Furniture Co., Inc.

Petersburg's

Most Distinctive Furniture Store

PICTURES—LAMPS—ANTIQUE

REPRODUCTIONS

Telephone 303

Corner Sycamore and Franklin

Petersburg . . . . . Virginia

BEASLEY'S MEN'S SHOP

Men's Clothing and Furnishings

Tailoring and Alterations

DREWRY W. BEASLEY, *Proprietor*

207 Main Street, Hopewell, Va.

115½ North Sycamore Street

Petersburg, Virginia

COMPLIMENTS

OF

FRANK FAYED GROCERY

Phone 633

226 South 15th Avenue

Sometimes it is the nature of a craft to create an unbreakable tie between itself and the worker in that field, a heart attachment equal to lifetime devotion. One familiar example is PRINTING. Once editor, once compositor, or pressman catches the spirit of the shop, the spell is seldom broken. Like the odor of a camp fire, or a whiff of salt air, the beloved tang of printer's ink, symbolical of a great profession, gets into your heart and soul. School Annuals, Magazines, Newspapers and Special Printing, all smack of it. It is an invisible link that binds all intelligence together. It is the stimulus for creation in business or romance. This craftsmanship, this devotion to service and alertness to business needs, has nourished and developed an enormous industrial vitality, and whichever way the course of the future runs, the printer will always find himself able to adapt his helpfulness to new opportunity.

Years of experience have taught us! Printing Pays Us Only When It Pays You!

McCLURE PRINTING COMPANY

THE RUNNELS PRESS

COLLEGE ANNUALS AND CATALOGS . . . . . FINE ADVERTISING PRINTING

19 West Frederick St. PHONE 605 Staunton, Virginia

McCLURE COMPANY
STAUNTON, VA.